THE DAILY NEWS.
STONE & UZZELL, - - PROPRIETORS.
FAYETTEVILLE STREET,
Over W. C. Stronach's Store.
CASH—INVARIABLY IN ADVANCE.
The DAILY NEWS will be delivered to subscribers at FIFTEEN CENTS per week, payable to the carrier weekly. Mailed at $5 per annum; $3.50 for six months; $2 for three months.
The WEEKLY NEWS at $2 per annum.

THE DAILY NEWS.

VOL. III. RALEIGH, N. C., SUNDAY MORNING, DECEMBER 21, 1873. NO. 95

RATES OF ADVERTISING.

One square, one insertion	$1 00
One square, two insertions	1 50
One square, one week	3 50
One square, one month	8 00
One square, three months	16 00
One square, six months	30 00
One square, twelve months	50 0

For larger advertisements liberal contracts will be made. TEN CENTS per line charged for first insertion and FIVE CENTS for all subsequent insertions for advertisements not specially contracted for. Advertisements must be confined strictly to the business of the advertiser.

MORNING EDITION.

TELEGRAPHIC NEWS

NOON DISPATCHES.

FROM NEW YORK.

Brooklyn Investigations---Revenue Cutter Ashore—Atlantic and Pacific Telegraph Company.

NEW YORK, Dec. 20.—Brooklyn investigations show many fraudulent coroners inquests and 623 bogus small pox cases.

Virginius has three feet of water in her hold and leaking.

The revenue cutter en route from Key West for Savannah, went ashore.

A transfer of the Pacific and Atlantic Telegraph Lines to the Western Union, was completed yesterday. The Pacific and Atlantic has 5,000 miles of line and 10,000 miles of wire.

From London.

LONDON, December 20.—Special dispatches from Madrid say there is great rejoicing there over the rumor that the Government of the United States has decided that the Virginius was not entitled to carry the American flag. The *Times*, in commenting on the report, that such a decision would be consistent with truth and justice.

The report that Barthalde, of the French legation at St. Petersburg, has been appointed minister to Washington is confirmed.

Protest against the Repeal of the Bankrupt Law.

NEW YORK, Dec. 20.—Eighty leading firms in this city signed a protest addressed to the United States Senate, against the repeal of the bankrupt law, but admitting that the law needs amendment in many of its provisions.

Newspaper Office Robbed.

HAVANA, Dec. 10.—The office of the *Diario* was entered by burglars this morning, and the administrator and his nephew tied and gagged and their lives threatened. The burglars after securing about $28,000 decamped.

A Sheriff Killed.

NEW MEXICO, Dec. 20.—An attempt to arrest certain parties across the Mexican line resulted in the killing of the sheriff and another.

MIDNIGHT DISPATCHES.

FROM WASHINTON.

Movements of Committees.

WASHINGTON, Dec. 20.—The committee on appropriations remain during recess to perfect bills. Messrs. Wilson, of Indiana, and White, of Alabama, go to New Orleans to investigate the affairs in the Federal Court.

The Senate Select Committee on Transportation routes to the seaboard will start on their Southern tour on Monday next. The committee proposed to stop for two days at Atlanta. They have promised to give one day to Mobile, the business men of that city having preferred a request to that effect. They will spend at least four days at New Orleans, and will, if time permits, accept an invitation to extend their trip to Galveston.

FROM NEW YORK.

Fatal Accident— Bank Statement—Failures.

NEW YORK, Dec. 20.—Three employees killed and several wounded by the accident near Kennebeck.

The Bank statement shows that loans have increased two and five-eighth millions; specie has decreased three and one-eighth millions; legal tenders have increased two and one-half millions; deposits increased four millions.

F. R. Josselyn, cotton yarn; Frank D. Kases, furnishing; and P. Landecker, furnishing, have failed.

Harris and Macy have been adjudged bankrupts.

Telegraphic Sparks.

The President, with Dent's remains, has arrived in St. Louis. The ceremonies were quite imposing. The older citizens took great interest in them.

The New York cotton exchange has posted the failure of F. W. Kloppenburg.

Agassiz, by will, chose his son Alexander as his successor in the school Presidency of Peenkese.

Booth was elected by two majority to the United States Senate from California.

Weather Report.

WASHINGTON, Dec. 20.—For the Southern States generally clear and cold weather, with northerly winds, except in the lower Mississippi Valley, where the winds will vere Easterly with decreasing cloudiness.

RALEIGH FEMALE SEMINARY,
RALEIGH, N. C.
F. P. HOBGOOD, A. M., Principal.
H. W. REINHART, (U. Va.,) Asso. Princ'l.
DR. L. VON MEYERHOFF; of Vienna; Music Department.
The Spring Term will open on Monday, Jan. 19, 1874.
For particulars apply for Circular and Catalogue. dec20-lawD&Wtillfeb1

SOUTHERN RELIEF PEA
TO HAND AT
S. D. HARRISON'S
Fayetteville St., Near Citizen's Nat. Bank
Produces one hundred bushels to the acre An excellent table and stock, and admirable as a fertilizer. Come quick. Only three bushels can be had. dec19-3t

SPECIAL NOTICE.
For the want of room for storage, we will close out a lot of
Carriages, Phætons and Buggies
at prices far below cost of manufacture. Another opportunity of this kind may not present itself. Call early and secure a bargain.
WILLIAMSON, UPCHURCH & THOMAS, dec 21-tf.

TO GROCERS.
A gentleman of large business experience with an extensive acquaintance with the farmers of this and several of the adjoining counties, desires a situation as salesman in some large Grocery House in Raleigh.
Best of references furnished, both as to character and qualification.
Address J. W.
dec17-10t Cary, N. C.

LOCAL MATTER.

E. C. WOODSON, City Editor.

POST OFFICE DIRECTORY.

RALEIGH POST OFFICE ARRANGEMENT.

Office hours from 8 a. m. to 6:30 p. m., during the week (except while the mails are being distributed.)

TIME OF ARRIVAL AND CLOSING THE MAILS

Western—New Orleans, La., Augusta, Ga., Columbia, S. C., Charlotte, Salisbury, Greensboro, Salem, Chapel Hill, Hillsboro, &c ,due at 8 a. m. Close at 5 p. m.

Eastern—Charleston, S. C., Wilmington, Newbern, Beaufort, Goldsboro &c., due 5:30 p. m. Close 7:30 a. m.

Northern—New York, Baltimore, Philadelphia, Washington, Richmond, Petersburg, Norfolk, Weldon, &c., due at 3:30 p. m. Close 9:15 a. m.

Chatham Railroad—Fayetteville, Jonesboro, Apex, Osgood, &c., due 10 a. m. Close 3:30 p. m.

Miscellaneous—Eagle Rock, Monday and Thursday, due 11½ a. m., close 1 p. m. Roxboro, every Wednesday, due 11½ a. m ,close 1 p. m. Leachburg, every Wednesday, due 11½ a. m., close 1 p. m. Averasboro, close 6 p. m. Thursdays, due 6 p. m. Fridays.

Office hours for Registered Letters and Money Order Department, from 8½ a. m. to 5:30 p. m.

As no mails are received or sent on Sunday, the office will not be opened on that day.

W. W. HOLDEN, P. M.

SPECIAL CITY ITEMS.

WANTED.—To purchase twenty milch Cows. Any one having any for sale please address, E. CONKLIN,
dec 18-4t P. O. Box 374.

I have to go to Baltimore on business, my clerk, Quent Gattis, is my only authorized agent, subject to my instructions.
dec 18-1w* CHARLES HOMAN.

The best Philadelphia Lager Beer on draught at Miller & Gant's Saloon, sign of the Sparkling Globe, pure North Carolina and Pennsylvania Whiskies, Imported Brandies and Wines. Remember the place, 31½ Fayetteville Street. dec19tf.

HARRISON & BASHFORD'S Bar-room and Restaurant at Peppers' old stand, where you will find every delicacy of the season, and the best of Liquors and Wines.
dec3-1m

JUST ARRIVED.—A splendid assortment of Black Walnut and painted Furniture which will be sold at reasonable prices.
A. W. FRAPS,
dec17-1w Fayetteville St.

For the best Wines and Liquors in the city, go to the National Hotel Bar. Clifton attends in person to the wants of his customers, and he will not allow any one to go away dissatisfied. nov 20-tf

LOST OR STOELN.—My license to retail liquor has been lost or stolen. The finder will be rewarded by returning the same.
CHARLES HOMAN,
dec 16-1w* Near Camp Russell.

LOCAL BRIEFS—

Berry's fine mare was won last evening at the raffle at the Yarbro House by Mr. Rhodes.

Lost, a small pen-knife, with two blades and metalic handle. Reward given upon return of same to this office.

The regular annual meeting of the stockholders of the Raleigh National Bank will be held on the 13th of January next.

Remember the Fair at Tucker Hall on to-morrow and Tuesday evenings. Admission 25 cents. Go and buy your Christmas presents.

Gill, from his well known sample rooms on market street, sent us a bottle fine old whisky last evening. It was good to take, and pronounced an excellent article by the numerous competent judges who partook of its liquid joy.

J. VAN HOLT NASH.—We direct the attention of our readers to the advertisement of the well known bookstore of this gentleman, Petersburg, Va. This is one of the oldest and most reliable book houses in the South, and merits in every way the large patronage which it receives.

ORPHAN ASYLUM.—Grand Master Nichols and Past Grand Master Wm. G. Hill interested themselves on yesterday in behalf of the Christmas Tree for the children at the Orphan Asylum at Oxford. They raised in cash and other articles, $83.43. While our citizens are anticipating the pleasures of Christmas around their comfortable firesides, they are remembering the orphans, and for the first time, perhaps, in many cases, the children at the Asylum will be made to appreciate an enjoyable Christmas. We are glad to learn that the efforts of friends in behalf of the Christmas Tree bids fair to be quite a success,

REVIEW OF THE COTTON MARKET FOR THE PAST WEEK.—Upon the whole, our cotton market during the past week was favorable, both in point of price and quantity received.

On Monday low middlings brought 13¾ to 14, and closed strong.

The market Tuesday gained a little, and prices ranged from 14 to 14½.

On Wednesday the market was a little off and weak, 14 to 14¼ being the ruling prices.

Thursday the staple was weak at 14.

The market on Friday was weak at 13¾ to 14.

On yesterday (Saturday) the market might be characterized as very weak, with a majority of transactions at 13¾.

OXFORD ITEMS.—Our Oxford correspondent, under date of yesterday, says:

Mr. Wm. A. Davis, editor of the *Torchlight*, has been on a visit to Oxford for the purpose of making the preliminary arrangements looking to the change of the location of his paper from Flat River to Oxford. He contemplates commencing its publication here the latter part of next month.

Arrangements have been made by which divine services will be frequently held at the Orphan Asylum, on certain nights of the week, by clergymen representing different denominations. Rev. P. D. Thornton will conduct the exercises on next Monday night.

Another little orphan arrived at the Asylum to-day, December the 19th. We hope the Legislature will appropriate something to aid in supporting the Asylum as in so doing, they would not only promote a noble charity, but also the cause of industry, morality and education. The shortest road to emerge from many of the mischiefs that hang like an incubus on the happiness and prosperity of our people is to make them industrious, moral and intelligent.

LEGISLATURE OF NORTH CAROLINA.

TWENTY-EIGHTH DAY'S PROCEEDINGS.

SENATE.

SATURDAY, Dec. 20.

Senate met at 11 o'clock, Lieut. Governor in the Chair.

Journal of yesterday read and approved.

Mr. Norwood made some important corrections in the journal of yesterday, after which it was approved.

Reports from Standing Committees were submitted by Messrs. Murray, from Engrossed Bills; Cunningham, from the Educational; Welch and Gudger, from Corporations; Avera, from Propositions and Grievances.

Leave of absence was granted Messrs. Hill, Holloman, Powell, Christmas, Assistant Doorkeeper, Barnhardt, Walker, Shafford.

Introduction of Bills and Petitions.

By Mr. Troy, a bill in relation to Battle's Revisal. Provides that it shall not go into effect till February 1st, 1874. The rules were suspended and the bill taken up on its passage.

Mr. Seymour offered an amendment that all laws amended should go into effect at the same time.

Mr. Merrimon offered a substitute for the bill, embodying the bill and amendment, which was adopted.

Mr. Troy stated, in his request for a suspension of the rules to put the bill on its passage, that it was necessary in order to protect the inspection laws of the city of Wilmington, &c. The bill passed its several readings.

By Mr. Dunham, a petition from citizens of Halifax county in regard to the canal from Gaston to Weldon. On motion of Mr. Dunham, the petition was referred to a select committee.

By Mr. Avera, a bill for the better care and protection of the orphans of the State. Referred.

Mr. Avera said in introducing the bill that he did not expect or desire that it should come up till after recess, but he would be glad if the press of the State would after noticing his bill criticise accordingly. It was an important matter and the General Assembly would profit by the voice of the press. [We propose to publish the bill in full.]

Rules Suspended.

Mr. Price called up the bill to regulate the sale of spirituous liquors in the town of Salisbury, in Rowan, and Mocksville, in Davie county, which passed its several readings under a suspension of the rules. (The bill provides for an election in the localities named to vote upon prohibition or no prohibition.)

Mr. Merrimon's bill to amend the charter of the Greenville and French Broad Railway Company passed its readings.

A considerable discussion ensued on the motion of Mr. Norwood to suspend the rules in order to take up the House bill to amend the charter of the city of Newbern. The motion did not prevail.

On motion of Mr. Dunham, the rules were suspended to allow the passage of the bill providing that all acts passed by the General Assembly from Nov. 14th, 1873, to December 22nd, 1873, inclusive, shall be in force according to their ratification clauses.

Mr. McCauley called up the House bill to allow the Commissioners of Anson county to levy a special tax, which passed its several readings.

Mr. Stafford, a bill to incorporate the town of Winston, in Forsythe county, passed

The House's "fish" bill, the provisions of which are to stake out the channel of the Roanoke river at its mouth and to allow the passage of fish upstream, was called up by Mr. Chamberlain and passed its third reading.

The motion of Mr. Cramer to reconsider the vote by which the consideration of the House amendments to the bill in regard to the Swannanoa Gap turnpike road was postponed, was discussed at considerable length, pro and con, but finally prevailed by a close vote.

The question then recurring on the concurrence in the House amendments to the bill, Mr. Gudger called the yeas and nays and the concurrence prevailed by 18 yeas to 15 nays.

Messages Received.

From the House of Representatives transmitting a number of bills for concurrence, in the list of which was the bill to extend the charter of the Swannonoa Gap Railroad, with several amendments. Mr. Gudger argued in favor of postponing the action on the question of concurrence till the 15th of January.

Mr. Merrimon, though opposed to the amendments, was willing to concur, and opposed the motion to postpone, stating that it would amount to a defeat of the bill.

The motion of Mr. Gudger to postpone, prevailed by a close vote.

HOUSE REPRESENTATIVES.

Mr. Speaker Robinson called the House to order at 10:30 a. m.

The journal of yesterday was read and approved.

Mr. McNeill presented a petition from citizens of Richmond and Robeson county, asking a prohibitory liquor law within five miles of Montpelier church, Robeson county.

Messrs. Gilbert, McNeill and Hanner submitted reports from Standing Commiitees.

Mr. Jones, of Caldwell, arose to a question of privilege in regard to the Caldwell-Thomas correspondence, as published in the DAILY NEWS of today. He said:

MR. SPEAKER: His Excellency, the Governor, takes advantage of the public prints to explain his reasons for not issuing arms for drill to the cadets of the Charlotte Military Institute. I send the paper containing the correspondence, as published, to the clerk's desk to be read for the information of the House. In making public this correspondence the Governor can have only one of two motives: either he intends to malign a gentleman of character and standing, a citizen of the State of which he is Chief Magistrate, or else he purposes by it to show that the strictures passed upon his official conduct by the gentleman from Mecklenburg (Mr. Brown) and myself were unjust and unwarranted. In either event I call upon this House and the people of the State to decide between us. Briefly, then, the facts in the case are as follows: Col. J. P. Thomas wrote a letter to the Governor which was, as it shows for itself, respectful and dignified, asking him to issue to the cadets of the Charlotte Military Institute arms for drill. The Governor refused upon the ground that one of the Professors of the schools (Gen. D. H. Hill) was disloyal to the government of the United States, and desires that the whole people of this State and of the United States should have opportunity to know of such reason for his action. I quote from the Governor's letter: "I have cause to believe, and do believe, that at least one of the Professors of this Institution is filled with bitter hatred to the government of the United States and lets no opportunity pass to instil into the minds of both old and young the sentiments which he himself entertains."

Sir, it is something novel in the Executive history of North Carolina for the Governor, in an official correspondence, to go out of his way in order to impute base principles to any citizen of the State. What part of his official duty is it to pass judgment upon character and motives? The Congress of the United States have formally declared that it was proper that Gen. Hill should be restored to all the rights of a citizen, and have restored him. He is by the law of the land the Governor's political equal in so far as his rights and his privileges as a citizens extend. Behind this act of Congress no man has a right to go. Furthermore, is there a man in the State, outside of the Lunatic Asylum, who for one moment seriously supposes that the Governor is afraid Gen. Hill, with 40 school boys at his back, armed with old muzzle-loading muskets, will rebel against the United States and plunge our country once more into the midst of all the horrors of a civil war? Mr. Speaker, the reason assigned for this action by the Governor is too puerile and absurd to be discussed in the House! The only motive actuating his Excellency was one of spleen and spite against a man whom he hated politically. I cannot understand by what process of reasoning the Governor supposes that Gen. Hill could not render his cadets "fit for treason, stratagems and spoils" as well without, as with guns. The Governor saw fit to issue guns to the cadets of the Bingham school; nay more, it was all right and proper when he issued arms to an undisciplined negro military company in the city of Wilmington. As one result of which latter issue, let me call the attention of the House to a local article in the Wilmington *Journal* of the 19th instant:

"Last night, about 8 o'clock, as officer George Davis, of the police force, was in the neighborhood of the intersection of Third and Walnut streets, a woman by the name of Annie Jones approached and claimed his protection. Her face was covered with blood from a wound on the head, about two inches in length, which she stated had been inflicted by a bayonet in the hands of Solomon Nixon, a member of one of the colored military companies, who was then on his way to drill, with his side-arms slung around him. Officer Davis took the woman under his protection and conveyed her to the guard-house where she made her statement and was then sent to her home. Nixon was arrested and gave bond for his appearance before the Mayor."

This is one of the beautiful results of the Governor's policy in the issue of arms. Is he not willing to place the cadets at Charlotte on an equal footing with the negroes of Wilmington? I regret to think, sir, that he rather prefers to retard the progress of education in the State by withholding his aid in this essential particular.

Let me call the attention of the members to another thing connected with this matter. A part of the correspondence between Colonel Thomas and his Excellency was suppressed by the latter. I ask, why was this? Why did the Governor see fit to publish Col. Thomas's first letter and not his last? I am informed that the last letter was exceedingly courteous and respectful, and went so far as to beg the Governor's pardon, if any offence had been given in the first letter. Surely he did not desire to do Col. T. an injustice, yet it was an injustice and, if I have been correctly informed as to the contents of the Colonel's letter, a very serious one. I call for the publication of the suppressed letter that the people may see more fully whether the Governor's action was justifiable in the premises.

Mr. Speaker, I have set the matter before the House as briefliy as may be. I have nothing to retract or modify in my remarks of yesterday. It is a melancholly thing to see the chief magistrate of this commonwealth swayed hither and thither by his bitter partisan passion, and I think that I was and am justified in pronouncing the refusal of the Governor malicious, spiteful and unbecoming the dignity of his high office.

By McLaurin, col., a bill to incorporate Free Love Lodge, Grand United Order of Odd Fellows. Referred.

By Mr. McNeill, a bill to prevent the sale of liquor within five miles of Montpelier church, Robeson county. Referred.

The bill to amend the charter of Raburn Gap Short Line Railway Company, was taken up and passed its several readings.

The Senate bill to appoint commissioners to devise ways and means to aid the Carolina Central Railroad Company, was taken up and passed its second reading.

The Senate bill to incorporate Cross Creek Cemetery Company, was taken up and passed its several readings.

The Senate bill in reference to packages of salt fish, was taken up and, on motion of Mr. Shackelford, postponed until the 16th day of January, 1874.

The bill to amend the charter of the Fair of the Carolinas was taken up and, on motion of Mr. Johnston, was recommitted to the Committee on Corporations.

The Senate bill to amend chapter 19, laws of 1871-'1, was taken up, amended, and passed its several readings.

By Mr. Brown, a bill to authorize the Board of Education for Randolph county to organize a Teachers' Institute.

The resolution in regard to the Cherokee Dam in the French Broad river was taken up and adopted.

The Senate bill to amend the charter for building a bridge across the Pasquotank river, was taken up and passed its several readings.

The bill to make entry takers in certain counties *ex officio* county agents, was taken up and passed its several readings.

The bill to enable the commissioners of Gates county to sell certain lands, was taken up and passed its several readings.

The Senate resolution in regard to defraying Prof. Kerr's expenses at at the Vienna Exposition was taken up [appropriates over $1200].

After debate the matter was referred to the Committee on Finance.

The resolution requesting the Governor to furnish the House with a copy of the correspondence between himself and the officers of the Carolina Military Institute at Charlotte, was taken and adopted.

The bill to amend chapter 130, private laws of 1848-'49, was taken up and passed its several readings.

The bill to change the line between Swain, Graham and Macon counties, was taken up and passed its several readings.

The bill to incorporate the town of Teachey's, Duplin county, was taken up and passed its several readings.

The Senate resolution in favor of James H. Enniss, was taken up and passed its several readings.

The resolution to raise a committee to investigate certain charges against the Board of Directors of the Penitentiary and the Deputy Warden, was taken up.

Mr. Craige moved to table. The yeas and nays were called, and the motion to table failed for the want of a quorum—yeas 19, nays 40. After some further debate the resolution was adopted.

On motion of Mr. Moss, the Senate bill to amend section 1, chapter 121, Battle's Revisal, was taken up, and passed its several readings.

The bill to incorporate the Centre Presbyterian Church, Iredell county, was taken up and passed its several readings.

The bill to prevent the sale of liquor in certain localities in Chatham county, was taken up and passed its several readings.

The bill to incorporate Sandy Cross Colored Farmers' Mutual Aid Society of Gates county, was taken up and passed its several readings.

The bill to incorporate Free Love Lodge, United Order of Odd-Fellows of Wilmington, was taken up and passed its several readings.

By Mr. McNeill, a bill to amend the charter of Floral College, Robeson county. Referred.

The bill to incorporate the town of Sanford, Moore county, was taken up and passed its several readings.

The bill to create an additional term of the Superior Court for Edgecombe county, was taken up and passed its several readings.

The bill to appoint a public guardian, was taken up and passed its several readings.

The bill to incorporate the town of Germanton, Stokes county, was taken up and passed its several readings.

The bill to incorporate the Rough and Ready Fire Company, Newbern, was taken up and passed its several readings.

Senate bill to incorporate Bern Lodge, No. 71, of Odd-Fellows, was taken up and passed its several readings.

Senate bill to incorporate Athenia Lodge, Knights of Pythias, Newbern, was taken up and passed its several readings.

The bill to legalize acts of the commissioners of Watauga county, was taken up and passed its several readings.

The bill to amend chapter 19, laws of 1872-'73, was taken up and passed its several readings.

Senate bill to establish a turnpike road from the town of Statesville to the Virginia line, was taken up and passed its several readings.

Adjourned.

REV. P. A. STROBEL.—The many friends of this distinguished divine in this State will regret to learn that he will resign his position as District Superintendent of the American Bible Association for North Carolina on January 1st. There is no section of the State that has not been traversed by Mr. Strobel, and ministers and christian people of every denomination will bear testimony as to the successful manner in which he has prosecuted his noble work. Actuated by a true and pure christian spirit to disseminate the Bible, his labors have been incessant, and a reward more than earth can give is laid up for him above. We publish the following with pleasure:

A Card.

The undersigned expects to terminate his connection with the American Bible Society, as its District Superintendent of North Carolina, on the 1st of January, 1874. In taking this step he believes he is following the path of duty, as he is looking to the interests of that noble christian enterprise which he has had the honor to represent in this State for nearly two years. He cannot retire without making public acknowledgement of the christian sympathy and co-operation which have been so generously extended to him by the friends of the Bible Society in all parts of the State. He recognizes, with a grateful heart, the hand of a gracious Saviour, in whatever successes have crowded his labors. It is gratifying to him to receive from all parts of the State assurances of the confidence of the communities in which he has been permitted to labor, and of their cordial approval of the manner in which he has prosecuted the important work committed to his trust. Whether he shall remain in the State or seek a field of usefulness elsewhere, he will always cherish a grateful remembrance of the christian hospitality of the good people of North Carolina, and shall rejoice in every evidence of their material prosperity, and especially their moral and spiritual progress. He would commend the Bible Society to the confidence and earnest and unabated support of all the christian people of the State.

P. A. STROBEL,
Dist. Supt. A. B. S. for N. C.
Dec. 20, 1873.

☞ Editors will please copy.

Zeigler & Greundler manufacture the most popular cigars sold in our market. Dealers will do well to give them a call. See advertisement elsewhere.

SENATOR NORWOOD ON THE STATE DEBT.—In answer to the communication of "Mecklenburg" in our yesterday's issue, asking that the remarks of Senator Norwood on the bill for the adjustment of the State debt, Mr. Norwood says:

Editors of the News:

GENTLEMEN—If it was my object to gain reputation from the speech, referred by "Mecklenburg" in your paper yesterday, it might be prudent in me to rely upon his notice of it, rather than risk the publication of the speech itself. Not being governed by that motive, I would promptly yield to his request and that of many friends, made to me privately, but for the fact that the subject will again be "up" in the Senate immediately after the recess, when I desire to be heard more fully upon the last resolution of my amendment, suggesting the policy and *necessity* of the General Government assuming the payment of our State debt, without which the speech is not complete.

In the meantime I send you for publication a copy of my amendment to Dr. Worth's bill, which, if I am not mistaken, will be regarded by the people of the State, as constituting of itself a pretty strong speech.

My best regards to "Mecklenburg" for the kind manner in which he has alluded to my effort.

J. W. NORWOOD.

Raleigh, Dec. 20, 1873.

The following is the amendment of Mr. Norwood which, as heretofore stated, is intended as a substitute for the bill:

Strike out all after the words "the General Assembly do," and insert the following:

Resolved, 1. That in consequence of the calamitous results of the late war, and of the subsequent legislation of both the General and State Governments, the people of North Carolina have been deprived of all ability to pay, at the present time, any part of their public debt.

2. That a new government has been imposed upon the people, far more burdensome in its administration than the old one, which is true of all its departments and divisions of counties, townships and towns. That in addition to this heavy burden as much as our people in their impoverished condition can be reasonably expected to bear, and in addition to an absolutely necessary system of Common School instruction, towards which only a feeble beginning has been made, our constitution requiring in terms which may not be unheeded, if in our power to obey them, and common humanity unites her voice in still louder tones that the neglected idiots, computed in numbers at 1,000; the still neglected insane, (after providing for some of them,) computed in numbers at 500; that the large number of the Deaf, Dumb and Blind who are still unfriended and forsaken, and the whole multitude of destitute Orphans shall all be gathered within the folds of an enlarged State charity, and be properly cared for.

3. That these objects impose a higher obligation, a more imperious necessity upon the people of the State at the present time, than even the high and solemn obligation to pay the just and honest portion of their public debt. Especially when it is remembered that the debt was contracted under circumstances now so changed, and depending for its payment upon means now so completly swept away.

4. That upon a review of the whole subject, we submit it to the enlightened consideration of Congress, if the General Government would not act wisely by assuming the payment of so much of the debt of the State of North Carolina, as in justice and equity ought to be paid.

THE DEATH OF CHAS. W. SPRUILL, OF WARRENTON.—Below we copy from the Warrenton *Gazette* the obituary notice of Chas. W. Spruill, Esq., a prominent lawyer and citizen of Warrenton. Mr. Spruill was the founder of the Warrenton *Gazette*, which was, under his management, one of the best local papers in North Carolina:

"Died, at the residence of Dr. Tippoo S. Brownlow, in Warrenton, on the evening of the 18th of December, 1873, Mr. Charles W. Spruill, in the 35th year of his age. The death of this gentleman, in the prime of life, has awakened in the breasts of our people the deepest emotions of sorrow and regret. He was universally esteemed and regarded, and by many admired. In the Confederate army, in which he was gallant, patriotic and faithful, he won the love of officers and soldiers, and his comrades in arms will shed a generous tear over his untimely grave. The friends and acquaintances of Mr Spruill will long remember his talents and accomplishments, his unsullied honor, his fine feelings, his amiability of disposition and the amenity and elegance of his manners. He had a superior mind which had been improved and embellished by the study of law and polite literature. During his last illness he expressed a desire to partake of the Sacrament, but had not the strength to do so. In the Eye of God the disposition will be sufficient. Mr. Spruill died the death of the christian. He left numerous relatives and connections, and an affectionate wife to whom he was ever affectionate himself, to deplore their loss. The writer does not presume to intrude upon the sanctuary of domestic sorrow, but it may be a relief to her feelings to know that when the arrow of affliction has fallen upon her she has the heartfelt sympathies of the whole community in her sad bereavement. Mr. Spruill was in the possession of his faculties almost to the last. He sank quietly to his long sleep.

"So fades the Summer cloud away,
So sinks the gale when storms are o'er
So gently shuts the eye of day,
So dies the wave upon the shore."

E.

LITERARY AND MUSICAL ENTERTAINMENT.—On to-morrow evening there will be a musical and literary entertainment at that excellent school, the Peace Institute. The programme is very attractive and comprises readings, colloquies, songs, &c., and those who have the good fortune to attend will pass, without doubt, a charming evening. Under its present management Peace Institute has attained a very high reputation, and receives that liberal patronage which the high grade of its excellence entitles it.

OUR CHURCHES TO-DAY—Divine services will be held at the following Churches to-day, (Sunday.) Strangers and others in the city are earnestly and cordially invited to attend. Gentlemanly ushers will be present to conduct visitors to pews which are always free.

Edenton Street Methodist Church. Services at 11 o'clock a. m. and 7:30 o'clock p. m.

Baptist Church, corner Salisbury and Edenton streets. Rev. A. F. Redd, officiating. Services at 11 o'clock a. m. and 7:30 o'clock p. m.

Presbyterian Church, corner Salisbury and Morgan streets, Rev. J. M. Atkinson officiating. Services at 11 o'clock a. m. and 7:30 o'clock p. m.

Christ's (Episcopal) Church, Wilmington street, Rev. R. S. Mason officiating, Services at 11 o'clock a. m. and 7:30 o'clock p. m.

Person St. Methodist Church. Services at 11 o'clock a. m. and 7:30 o'clock p. m.

St. John's (Catholic) Church, corner Morgan and Wilmington streets, Father Mc Namara, officiating. Mass at 10 a. m.

St. Augustine (col.) Episcopal, corner of Lane and Dawson streets, Rev. John Smedes officiating. Services at 11 o'clock a. m., and 7:30 p. m.

The Pastors of the different churches will please notify us on Saturdays of any changes that may occur in their pulpits.

DEATH OF AN ESTIMABLE YOUNG LADY.—We were pained to read the announcement of the death of Miss Pattie Jones, of Warren county, in the columns of the Warrenton *Gazette* in its last issue. The *Gazette* in alluding to the sad occurrence says:

"Miss Pattie Jones, daughter of the late Duke Jones, of Warren, died in Norfolk, at the residence of her brother-in-law, F. M. Hyman, Esq., on Saturday morning, the 13th inst., of pneumonia. The day preceding this most estimable young lady's death, her friends in Warren received the gratifying intelligence that her condition was much improved, and that in all probability she would in a few days be restored to health. But during the night following the transmission of this gratifying intelligence, a change for the worse occurred, and in the still hours of the morning her pure soul winged its way to God. Her remains were brought from Norfolk on Sunday morning last, and on Monday following were interred in the family burying ground at Jones' Springs.

COTTON GIN DESTROYED BY FIRE.—Our Louisburg correspondent sends us intelligence of the destruction by fire of the large two story cotton gin house of Mr. J. J. Minetree, near Louisburg, early on yesterday morning. It is supposed that the fire originated by a match falling in with the cotton as it was pulled into the gin by the picker. Messrs. Barrow and Pleasants, Terrell and Harris, T. N. Uzzle, M. S. Davis and many others had large amounts of seed cotton in the house which was consumed, together with a large quantity of picked cotton. A new 80-saw Georgia cotton gin, as well as many other articles, was destroyed. The property was insured in the Petersburg Company for $3,000. This amount will not cover a third of the loss, which, according to safe estimates, will fully amount to $8,000 or $10,000.

MARRIED.

On the 17th inst., at the residence of the bride's father, by the Rev. Mr. Bailey, Mr. JOHN A. SOUTHALL, and Miss MARY ANNA BENNETT, daughter of Sandy Bennett, Esq., all of Warren county.

On Wednesday last, at the residence of the bride's father, in Halifax county, by the Rev. Mr. Marshall, Mr. JOHN T. JONES, of Warren, and Miss SALLIE, daughter of Mr. James Williams, of Halifax.

NEW ADVERTISEMENTS.

JOSEPH VAN HOLT NASH,
(SUCCESSOR TO E. P. NASH & Co.)
Established 1830.
PETERSBURG, VA.
BOOKS,
PIANOS,
JOB PRINTING, &c.

THE INSTRUCTIVE GAME OF AUTHORS, WITH SKETCHES, CHARACTERS AND EVENTS, the latest and most improved Game, containing on each card the leading characters or events, thus familiarizing one with each writer, by attracting the attention to some special persons or prominent incidents. Also, containing short biographical notices. In handsome case Price, 50 cents.

THE INSTRUCTIVE GAME OF POETS. Uniform with the above. Retail price, 50 cents.

INSTRUCTIVE GAME OF POPULAR QUOTATIONS. With lives of the authors. Uniform with the above. Price, 50 cents.

PERILOUS INCIDENTS IN THE LIVES OF SAILORS AND TRAVELERS. Translated from the German. Printed on toned paper. Profusely illustrated Cloth, extra, black and gold, inlaid centre. Price, $2.50.

ADVETURES BY SEA AND LAND; or, Perils and Hair Bredth Escapes from Shipwreck, Famine and Wild Beasts. Printed on toned paper. Profusely illustrated. Cloth, extra, black and gold, inlaid centre. Price, $2.50.

"All the boys in the country would be most admiring friends of Porter and Coates, if they had a chance to peep at these two books."—Christian Union.

"This is such a beautiful book to look at and to handle, and its pictures are so very interesting that it will doubtless be given at Christmas to any amount of boys."—St. Nicholas (Scribner's new magazine.)

TOM CRINGLE'S LOG. One of the most valuable contributions to juvenile literature this season. "Tom Cringle's Log," by Michael Scott—a book which has been ranked by high authorities on a level with "Robinson Crusoe," but which has long been out of print.

Just opened by
JOS. VAN HOLT NASH,
dec 21-1y; Petersburg, Va.

RALEIGH NATIONAL BANK OF NORTH CAROLINA.
The regular Annual Meeting of the Stockholders of this Bank will be held at their Banking House in this city on Tuesday, the 13th day of January next.
C. DEWEY, Cashier.
RALEIGH, Dec. 20, 1873. dec21-td.

"THE RALEIGH FAVORITE,"
"PRIDE OF OAK CITY,"
"PEERLESS,"
"PERIOD,"
And other choice CIGARS, manufactured by
ZIEGLER & GRUENDLER,
33 Fayetteville Street.
☞ Wholesale trade supplied under the Northern market. dec21-tf.

ONE HUNDRED BUSHELS OATS.
dec1-tf THOMPSON & WHITAKER,

THE DAILY NEWS.

JORDAN STONE, Managing Editor.
SAM'L T. WILLIAMS, Political Editor.

SUNDAY.....DECEMBER 21, 1873.

National Finances.

On this subject, the *Southern Home* has published two able communications "from a prominent citizen of North Carolina," which are attracting attention and discussion outside of the State.

These letters embrace some valuable and practical suggestions on a matter of grave importance to the public, and are written by a gentleman who has given much study and thought to financial questions.

We make the following quotations to-day from the first letter, and will give farther extracts hereafter:

For several centuries all civilized nations have adopted gold and silver as the only true basis of their circulating medium. These constitute the only basis on which a permanent and uniform currency can be maintained by any State or nation. The reason is, that their values are less variable than any other species of property. Great wars and revolutions may sometimes compel nations to resort to other media or basis of credit. National credit may become so far exhausted or impaired as to compel them to issue notes, or promises to pay, based merely on the faith of the government. This was the case in the revolutionary war, as well as in the recent war between the States. Hence, legal-tenders and greenbacks are the currency to-day of our country.

The present system of finance had its origin in the necessity of the times, in the day of the government's peril. It was devised to carry the nation through a state of war and maintains its life. This crisis, this necessity, in which the system originated has passed. For more than eight years, the country has been in a state of peace with all States and nations. The necessity for the system has long since passed. It was only intended as a war measure and not adapted to times of peace. It was well calculated to bring the men and means of the country to the support of the government when in a struggle for existence. It was, in fact, a forced loan; but wholly unsuited to the present commercial wants of the country. No higher evidence of this is needed than the frequent monetary crisis we have passed through for the last five years. Scarcely a year during this period has passed, that our currency has not varied from 10 to 17 per cent. in value, with two or more fearful monetary convulsions—depreciating and unsettling the values of everything, but gold and silver—blighting the reasonable expectations of millions—destroying the value of the labor of the country, and wrecking the fortunes of thousands. So unstable and weak is the present system, that it has become like a foot-ball to bankers, brokers and corporations in Wall street, New York. By a combination of capital, they can lock up fifty or one hundred million of dollars and produce a panic or crisis at any time in the whole country. The cotton goes from 16 to 11 cents in less than six weeks; and in like proportion is the decline of all the other great staple productions of the country. Thus the producers of the land are sacrificed to the avarice of a few speculators. The decline on one article of production alone, cotton, is already about $20 per bale, resulting from the present financial crash. If the crop, as supposed, is 4,000,000 of bales, this makes $80,000,000 of depreciation, or loss in value to the farmers and planters alone. As with cotton, so with the other productions. Thus the farmers and planters, with their laborers, constituting and producing the wealth and also the greatness of the country, are despoiled of their profits and paralyzed in their industrial pursuits. These bad effects are brought with similar results to the manufacturers, merchants, mechanics, and all professional classes. Thus the whole country suffers from these unholy combinations of corporations and capitalists. Now, is it possible that the Government will continue in operation a system of finance so fluctuating and so week that a Jay Cooke or a Henry Clews can, by wild speculation, bring such disasters upon the country, convulsing it from Maine to California, and annihilating hundreds of millions of values.

"The National Bank system possesses one good feature, that no holder of a note can lose while the Government's credit is maintained. This is true also of the legal tenders, because they are both based on Government credit. And herein lies the first great defect in the scheme. The credit of governments, like that of individuals, is fluctuating. What the country needs is a *fixed standard of values—gold and silver*, and not national credit, represented by notes, merely payable at the Treasury of the United States, without fixing time or manner of payment. This is a radical defect in the system which should be changed. But if Congress is determined to maintain the present financial scheme, it should be materially modified and adapted to the requirements of the country."

Philadelphia and Charlotte.

Our able and respected cotemporary, the Petersburg *Index-Appeal*, is a good friend to North Carolina, and takes a lively interest in all that pertains to her welfare and prosperity.

That paper is strongly in favor of the Charlotte Centennial, on the 20th of May, 1875. In a late issue of that paper on the subject, we find the following, from which it will be seen that our Petersburg cotemporary advocates making the Charlotte Centennial a grand Southern exhibition, in which the Southern States that do not desire to be represented at Philadelphia, can have an exhibition of their own. The *Index-Appeal* says:

"In one of the numerous articles that have appeared in this paper, urgently dissuading our people from taking part or lot in the so-called Centennial Celebration of Independence, at Philadelphia, in 1876, we argued that if the South desired in any way to honor the first announcement of Republican principles in this country, its people ought to honor to 20th of May—the anniversary of the Mecklenburg Declaration. This view we have upheld and advocated at various times, taking the ground that there was nothing glorious to us in all that the Northern people would especially commemorate and have in mind in the ceremonies of their appointed celebration; that there would be many reminders, some shameful and all painful, of the fallen estate that has been visited on our section by war and conquest; and that it was the part of policy, as well as of dignity and self-respect, not to appear at Philadelphia, in the midst of our enemies, to be jostled by their greater material resources and dazzled by their suddenly and suspiciously acquired gains. And though the Declaration of Independence of July 4th was mainly the work of Southern patriots and the paper itself the production of a Virginian hand, we were willing to forego all these claims on the memories and honors of the day and the deed, so long as our "independence" remained dependence on Radical power, and the free institutions then first founded were mutilated and corrupted by Radical force and fraud. But the Mecklenburg Declaration was not only prior in point of time, but was all our own—all Southern; and here in Carolina, under the vines and fig-trees of our own Southern brothers in war and peace, we could give our fathers in war and peace, we could give our fathers of the revolution due honor and reverence, and forget for the while all hateful reminiscences of the recent past. We are glad to see that this proposition, which was first put forward in the *Index-Appeal*, has received favorable consideration at the hands of our North Carolina friends, and that a bill has already been introduced in the Legislature making provision for the celebration. The RALEIGH NEWS of Monday says:

"We are glad that Mr. Johnston of Buncombe, has renewed in the Legislature his proposition to celebrate the Centennial of the Mecklenburg Declaration of Independence, at Charlotte, on the 20th day of May, 1875, by a grand exposition of the State's products and resources.

We hope the General Assembly will pass the resolutions and that the commission under it will go earnestly to work. Mr. Johnston is entitled to much credit for his interest in this important and patriotic enterprise.

We again commend this motion of Mr. Johnston, and we invite our brethren of the North Carolina press to take up the proposition and to advocate it until it meets with a general favor and emphatic endorsation. The proposition, however, should be enlarged, in accordance with the views that have been alreaday advanced, so as to embrace all the Southern States that do not desire to be present at Philadelphia. Our North Carolina friends are invited to take this modification and extension of their scheme under consideration; and to decide whether they cannot add to the interest and to the advantage of the occasion by making it an exhibition of products and people from all their sister Commonwealths of the South."

We were under the impression that all, or nearly all of the Southern States, had resolved on being represented at Philadelphia.

On the 25th of February last, the General Assembly of North Carolina passed a series of joint resolutions cordially approving the plan and objects of the Centennial International Exhibition to be held in Philadelphia, and earnestly recommending the people of North Carolina to heartily co-operate with the officers of the said Exhibition, "to carry out its design to the fullest measure of success in order to bring before capitalists and men of culture, fair specimens of the material and artificial products of the nation."

Our Senators and Representatives in Congress were requested in the same resolutions to "promote all measures requisite for making said International Exhibition a truthful exponent of the progress of the nation."

At the Georgia Fair last Fall, public assurances were given to a Committee of gentlemen from Philadelphia representing the Centennial, that the Empire State of the South would be fully represented at the National Exhibition on the 4th of July, 1876.

Other Southern States, among them Kentucky, with her almost unanimous majority in the General Assembly, passed similar resolutions with those adopted by the Legislature of North Carolina.

We take it, therefore, that the South has resolved to be represented at Philadelphia, and if there is to be any representation at all, it should not be partial or incomplete, but a true, faithful and thorough exhibition of the products and resources of the South.

PROF. JULIUS SCHNEIDER,

Will open a Music School after the 1st of January, 1874. Lessons given on the piano, organ, flute, violin, violencello, double bass, guitar and all the brass instruments. For terms, apply at Prof. Schneder's, corner of Person and Hargett streets, Wm. Simpson, A. D. Royster & Bros., Phil. Thien's and Dr. Dsopp.

The above lessons will be given in the city or adjoining country. dec9-2m.

NOW IS THE TIME,

If you want anything in our line. We are preparing for our

NEW STOCK,

and will sell cheaper than ever.

A. C. SANDERS & CO.,
ayg 22-tf No. 2 Martin street.

MATCHES.

60 Gross Parlor Matches,
125 Sides Sole Leather,
20 cases Boots and Shoes,
2000 lbs. Canvassed Hams,
Large lot of Bulk Clear Sides. A large quantity of Groceries always on hand,
Oct. 3-3m at POOL & MORING'S.

HARD TO BEAT—GOOD CIDER Vinegar, at
aug 20-tf W. C. STRONACH'S.

OYSTERS, OYSTERS.

Fresh Oysters every evening at
oct 9-tf W. C. STRONACH'S.

ONE THOUSAND TWO HUNDRED Bushels Corn at
oct 28-tf ALLCOTT'S.

AN ELEGANT ASSORTMENT

of Sponges from 5c. to $2 each, just received and for sale at
CARMER'S DRUG STORE.

LARGE LOT OF

RUCHINGS and SILK COLLARETTES.
W. H. & R. S. TUCKER & CO.,
oct15-tf Raleigh, N. C.

FIFTY SACKS N. C. FLOUR,

Just arrived,
nov 9-tf THOMPSON & WHITAKER.

AUCTION SALES—Future Days.

PUBLIC AUCTION.

On Monday, December 29th, 1873, I will sell at Public Auction at 12 M. at the Court House door in Raleigh, a tract of land with all appurtenances thereunto belonging, said tract is on the Hillsboro Road and is sold to satisfy a mortgage given to me by Calvin B. Jonican and his wife Sarah B. Jonican.

Terms cash.
de19-td G. T. STRONACH.

LARGE AND ATTRACTIVE SALE OF REAL AND PERSONAL PROPERTY.

On Thursday the 15th day of January, 1874, I will sell, at public action on the premises the valuable lands formerly belonging to the late John Hutchins (4) four miles east of Raleigh. Said lands will be sold in lots of from one to two hundred and fifty acres to suit purchasers. These lands are very valuable and in a fine state of cultivation, and near the city of Raleigh.

Terms one-third cash and the balance in one and two years, with interest at 8 per cent. Also at the same time and place sixteen mules, five oxen, two four house wagons, six dump carts, a fine assortment of plows, farming utensils, &c. A lot of stock hogs, 3,000 bushels of cotton seed, &c.

The personal property will be sold for cash. Title good, sale to commence at 10 o'clock a. m.

C. W. WILLIAMS,
Surviving Partner of Wilder & Williams.
dec20-dtd

$200 REWARD.

A Proclamation by the Governor.

EXECUTIVE DEPARTMENT,
Raleigh, Dec. 18th, 1873

WHEREAS, Official information has been received at this Department that one Joseph Bailey, late of the county of Wilson, stands charged in said county with the murder of Joseph P. Wood, and that the said Bailey has fled the State or so conceals himself that the ordinary process of law cannot be served upon him.

Now, therefore, I Tod R. Caldwell, Governor of the State of North Carolina, by virtue of authority in me vested by law, do issue this my Proclamation offering a reward of

TWO HUNDRED DOLLARS

for the apprehension and delivery of Joseph Bailey to the Sheriff of Wilson county in the town of Wilson.

Done at our city of Raleigh the 18th day of December, A. D. 1873 and in the 98th year of American Independence.

TOD R. CALDWELL,

By the Goveror:
J. B. NEATHERY, Private Secretary.

DESCRIPTION.

Joseph Bailey is a white man, a native of Orange county, about 5 feet 11 inches high, weighs 165 or 170 pounds, beardless face. The forefinger of one hand (supposed to be the left) is off. Complexion ruddy. He wore corduroy pants, striped dress coat, yarn shirt, blue puffs on each breast, dark-blue cap, generally worn with the brim to one side. He is supposed to be in Petersburg or Richmond, Va.

Era, New North State and Richmond State Journal copy four times and forward bill to Executive Department. delg1t

CONFECTIONERS.

HO, FOR CHRISTMAS.

The largest and most attractive Stock of Toys, Confectionaries, Fancy Goods, Nick Nacks and Christmas tricks of every kind is to be found at MRS KARRER'S, corner of Martin and Salisbury streets, near Fayetteville.

Her stock has been purchased in the last twenty days and is now being opened.

With the advantage of the recent heavy decline in these goods, caused by the panic and paying no rent or clerk hire, she is enabled to sell

Cheaper than the Cheapest.

Her stock of Heavy and Light Groceri is always full and complete.

Cranberries,
Raisons,
Dried Fruits,
Preserves,
Canned Goods,
Pickles,
&c., &c., &c.

Her stock of Fancy Goods comprises not only toys, &c., but articles of utility, such as Ladies Work-boxes, Reticules, Albums and other articles too numerous to mention.

GIVE HER A CALL.

dec3-3m.

THE WILMINGTON STAR.

ESTABLISHED ONLY SIX YEARS!

DAILY STAR

has the largest circulation of any Daily Newspaper in the State, and a circulation in Wilmington Nearly Twice as Large as that of any other paper.

All the news of the day will be found in it, condensed when unimportant, at length when of moment, and always presented in a clear, intelligent and interesting manner.

Subscription in Advance:

One Year	$7.00
Six Months	3.50
Three Months	2.00

WEEKLY STAR.

Price Reduced.

The Weekly Star is now combined with the "Carolina Farmer," and is one of the cheapest papers in the country, at the following reduced rates:

One copy, one year	$1.50
One copy, six months	1.00

Clubs of 5 to 10, one year, $1.25 per copy.
Clubs of 10 or more, one year, only $1.00 per year.
Specimen copies sent on application.
Address, WM. H. BERNARD,
Editor and Proprietor,
nov 29-tf Wilmington, N. C.

PRESERVES AND JELLIES.

English Marmalades.
English and Domestic Pickles.
Catsups and Sauces.
Olives and Capres.
English and French Mustard.
French and American Sardines.
oct 9-tf W. C. STRONACH.

WINES, WHISKIES AND BRANDIES.

New England Rum 4 years old,
Old Nick Williams Whisky,
Isle of Wight Virginia Brandy,
North Carolina Apple Brandy,
" " Peach "
North Carolina Corn Whisky,
Bowen Kentucky Rye "
Maryland old " "
Monongahela old " "
Famous C " "
Martins, " "
Dove " "
John Miller " "
Fort, " "
Sherry and Madeira Wines.
Wholesale and Retail,
dec 16 tf G. T. STRONACH & BRO.

50 BOXES FRESH SODA CRACKERS.

50 boxes Fresh Lemon Crackers.
50 boxes Chesapeake Oysters,
50 boxes Ginger Snaps.
50 boxes No. 53. Factory Cheese.
50 boxes Assorted Candy.
50 boxes Adamantine Candles.
Receiving this day at
WILLIAMSON, UPCHURCH & THOMAS.
oct 3-tf

FRESH PORK SAUSAGE.

Smoked Broiling Beef.
Choice Goshen Butter.
Prime Cream Cheese.
Smoked Beef Tongues.
Extra Bologne Sausage, in store.
oct 9-tf W. C. STRONACH.

AN ELEGANT ARTICLE OF

Pickled Salmon,
Smoked Salmon,
Codfish,
No. 1 Extra Shore Mess Mackerel,
Fulton Market Beef
Ferris' Small Hams,
Boneless Strips.
dec 16 tf C. T. MOREL, Agent.

FRESH BUCKWHEAT FLOUR.

Extra White Sugar Drips,
Lea & Perrins Worcestershire Sauce,
Fresh Norfolk Oysters,
Cream and Soda Biscuit,
English and American Pickles,
Fresh Pork Sausage,
nov 6-tf W. C. STRONACH.

100 SACKS OF N. C. FLOUR,

As good as they make it. Just received at
oct12-tf J. M. MONIE'S.

MATCHES, AXLE GREASE,

Wood Ware Blacking, &c., &c.
au 1-tf G. T. STRONACH & CO.

GROCERS.

GEO. T. STRONACH. ALEX. B. STRONACH.

GEO. T. STRONACH & BRO.,

Market & Martin Sts.,

RALEIGH, N. C.

20 barrels N. C. Corn Whiskey.
20 ½ " " " "
30 barrels Rye Whiskey, all grades.
20 ½ " " " "
30 boxes Bacon.
100 barrels Flour, all grades.
25 " Sugar, "
30 sacks Coffee, "
20 barrels Mackerel.
25 kits "
20 barrels Mullets.
10 tierces Lard.
25 kegs "
50 boxes Cheese, all grades.
100 boxes Candy.
10 bundles "
100 boxes Soap.
30 " Starch and Candles.
50 " Brandy and fresh Peaches.
20 " Soda and Lemon Crackers.
50 " Oysters and Pickles.
50 " Gail & Ax Snuff.
Powder and Shot.
Musket, W. P. and G. D. Caps.
Horse and mule collars.
Buggy and wagon harness.
Saddles and saddle blankets.
Bridles and martingales.
Bagging and ties.

Every and anything kept in a general grocery, at panic prices.

GEO. T. STRONACH & BRO.
nov 12-tf

DISSOLUTION OF CO-PARTNERSHIP.

The mercantile firm of WYATT, GREEN & CO., including that of UZZLE & CO., was by mutual consent dissolved this day.

The name of the firm will hereafter be used only in liquidation. All claims for or against it, will be settled by their successors as they become due. The successors will be published on the 3rd inst.

WYATT, GREEN & CO.
Raleigh, N. C., Dec. 1, 1873.
dec 2-tf

L. R. WYATT, Of late firm of Wyatt, Green, & Co.
B. L. BINGHAM. Late with Lynn Adams.

WYATT, BINGHAM & CO.

Successors to Wyatt, Green & Co.,

Wholesale and Retail Grocers,

Cotton Factors,

Commission, Shipping

And Forwarding Merchants,

No. 4 Exchange Place & Martin St.,

RALEIGH, N. C.

Special attention given to the sale and purchase of Cotton and satisfaction guaranteed.

Consignments of all kinds of country produce solicited.

All debts for or against the late firm of Wyatt, Green & Co., will be collected and disbursed as they become due, by us.

WYATT, BINGHAM & CO.,
de3-tf Raleigh, N. C.

M. A. PARKER,

WHOLESALE AND RETAIL

Grocer, Cotton Factor

—AND—

COMMISSION MERCHANT,

No. 2, SOUTH SIDE MARKET SQUARE.

I have on hand a large and carefully selected stock of

Heavy and Fancy Groceries,
Dry Goods,
Ready-Made Clothing,
Notions,
Boots,
Shoes,
Hats,
Saddles,
Harness,
Leather,
&c., &c.,

Which I will sell as reasonably as they can be purchased anywhere.

☞Special attention given to consignments.

☞Call on me and examine my stock.
M. A. PARKER.
sept 25-d3m.

WE HAVE RECEIVED

Another Full Line of

STANDARD GRADES OF GROCERIES

Consisting of the following, viz:

Choice Northern Irish Potatoes,
" N. C. Irish Potatoes,
" N. C. Apples,
" N. C. Onions,
" Gaskin Butter,
" North Carolina Role Butter,
" Cream Cheese,
" Currants,
Fisher's Mince Meat,
Choice Coffee of all grades,
" Sugars of all grades,
" North Carolina Flour,
" North Carolina Meal,
" Lot of Canvassed Hams and
" Breakfast Strips,
Canned Peaches,
Corn,
Tomatoes,
Sardines,
Oysters,
Borden's Condensed Milk,
Italian Maccaroni,
Cross & Blackwell's Pickles,
Bradshaw's Worcestershire Sauce

Cigars, Smoking & Chewing Tobacco.

Another shipment of GREEN & BLACK TEAS just received.

Families in want of supplies will please take notice that we are constantly receiving shipments of

WESTERN PRODUCE,

consisting of

Chickens, Eggs,
Butter, Onions,
Apples, Flour,
Meal, &c.,

Which must, on arrival, be sold at lowest market rates.
nov 14-tf J. M. MONIE.

SECURITY LIFE INSURANCE & ANNUITY CO.,

OF NEW YORK.

ROB'T L. CASE, PRESIDENT, THEO. R. WETMORE, VICE-PRESIDENT.

ISAAC H. ALLEN, SECRETARY.

ASSETS, 1st JANUARY, 1873, - - - - $3,527.912 00

INCOME, - - - - - - - - - - - 1,563,038 00

Absolute Security, Economical Management and Liberality to the Insured are Prominent Features of the Company.

This Company issues Life, Non-Forfeiture, in Ten Payments. Endowments and Annuity Policies on the most favorable terms.
Dividends are declared annually after the first year.
Premiums can be paid annually, semi-annually or quarterly
All Policies are Non-Forfeiting after three annual premiums have been paid.

As this Company Places no Restrictions on Travel, Persons Insured are Relieved from the Annoyance of Permits.

LOCAL AGENT: WILLIAM H. HUTSON.
MEDICAL EXAMINER: R. B. HAYWOOD, M. D.

R. G. & O. P. HAY,

GENERAL AGENTS FOR NORTH CAROLINA,
RALEIGH, N. C.
oc 26—tf

DRY GOODS.

TO OUR FRIENDS, CUSTOMERS and the PUBLIC.

Owing to our increased trade and anticipating that our stock will soon be broken, our senior partner started yesterday morning to New York to make additional purchases, as we intend to keep our stock as nearly complete as possible; and at the same time, as we will be enabled to buy as we did during the Panic in New York in September, at very greatly reduced prices, those who purchase of us will be convinced that we give them the benefit of the advantage we get in buying.

We will continue to sell our large and well selected stock at very low prices, and all wishing any articles in our line will find it to their advantage to examine our goods and prices before buying elsewhere.

In addition to the great variety of

BOOTS, SHOES
HATS,
DRY GOODS, NOTIONS, &c.,

We have

Burt's Shoes and Gaiters

FOR LADIES.

Also other celebrated Makers.

ALSO

Cansfield's Single and Double Sole GAITERS and BOOTS FOR GENTLEMEN.

These are made to our order, and we confidently believe to be the best in the market. Also

BURT'S GENUINE SINGLE & DOUBLE SOLE GAITERS and BOOTS.

THE BOOTS, - - - - $10.00@$12.00.
THE GAITERS, - - - - $ 7.50@$ 8.00.

We tender our thanks for the very liberal patronage we have received, and will do all in our power by strict honesty, fair dealing and lowest possible prices to merit the continued favor.

PETTY & JONES,
No. 20 Fayetteville Street,
dec, 13-tf Raleigh, N. C.

J. M. ROSENBAUM,

(SUCCESSOR TO A. KLINE.)

WHOLESALE AND RETAIL

DEALER IN

READY-MADE CLOTHING,

Staple Dry Goods,

HATS, BOOTS AND SHOES,

China, Crockery and Glass-Ware.

Gents FURNISHING GOODS and SHIRTS a Specialty.

CORNER

Fayetteville and Hargett Streets,

Raleigh, N. C.
oct 9-3 m

STOCK KEPT UP.

Notwithstanding the prevailing depression, customers always expect

New and Desirable Goods

to select from. To retain and increase our patronage we have lately made desirable and seasonable purchases, for the benefit of the public, as well as of ourselves.

We have received in the last few days

Ladies Dress Goods,
New Styles of Prints,
Embroidered Flannel Sacks,
Merino Underwear,
Gaiters and Shoes,
India Rubber and Arctic Over-shoes.

And for the Gentlemen, New Styles.

Silk Hats at Only $5.50 Apiece,

and the Hamilton Fulton and Granger Soft Hats.

The Celebrated "Burt" Boot and Gaiters,

(of which we are the Agents.)

Trunks, Valices,
Satchells, Umbrellas,
Neckties, Gloves,
Merino Underwear,
&c., &c.

All of which have been bought at the late decline and will be sold as cheap as the times demand.

W. H. & R. S. TUCKER & CO.,
no19-tf Raleigh, N. C.

PICKLED BEEF TONGUES,

Pickled Pigs Feet,
Pickled Lambs Tongue,
Fulton Market Beef,
moked Beef Tongues,
A
oct 29-tf ALLCOTT'S.

COMMISSION MERCHANTS.

WILLIAMSON, UPCHURCH & THOMAS,

WHOLESALE GROCERS AND

Commission Merchants,

No. 53 Fayetteville St.,
RALEIGH, N. C.

G. T. STRONACH & BRO.,

Market & Martin Sts.,
RALEIGH, N. C.

Wholesale and Retail Dealers in

Groceries and Liquors, &c.

We are now receiving our Fall stock of groceries, harness, bagging, gin, whiskies, Wine, Brandies, etc., etc. Merchants in the country and neighboring towns will find it to be to their advantage to call or send for price list.

POOL & MORING,

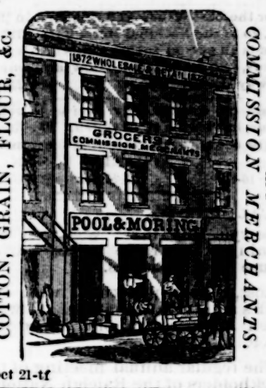

Special attention paid to selling COTTON, GRAIN, FLOUR, &c.

Wholesale Grocers AND COMMISSION MERCHANTS.

oct 21-tf

ALF. A. THOMPSON. JOEL D. WHITAKER.

FARMERS' EXCHANGE.

Thompson & Whitaker,

Wholesale Grocers and

Commission Merchants,

Have now in store

One car load Sugar-House Syrup
One car load Marshal's Liverpool Salt.
Ten sacks Rio Coffee.
Ten barrels Sugar, all grades.
Five thousand pounds Bulk Clear Rib Sides.
One tierce best Carolina Rice.
Twenty boxes assorted Candy.
One hundred bushels Corn.
Twenty barrels N. C. Flour, warranted family.
Thirty-five cases Boots and Shoes.

All of which will be sold at lowest market rates, and guaranteed to be as represented,
nov 4-tf THOMPSON & WHITAKER.

A. G. LEE & McMACKIN,

GENERAL

Commission Merchants

AND

COTTON FACTORS,

Exchange Place.

P. O. Box 222, RALEIGH, N. C.

Consignments of

COTTON,
FLOUR,
GRAIN,
FORAGE

and other country produce of all kinds solicited.

General Agents for James River CEMENT, every barrel guaranteed equal to the best.

Also on consignment, Sheetings and Cotton Yarns from the Deep River Manufacturing Company.

Corn, Flour, Oats, N. C. Hams and Sides, Forage of all kinds, Chickens, Eggs, Potatoes, both Irish and sweet, and other country produce always in store on consignment. Consignments of cotton and orders for the purchase of goods of every kind solicited.

All business intrusted to our care shall have strict personal attention and we guarantee the highest prices, promptness and satisfaction.

A. G. LEE.
W. C. McMACKIN.

TEA, TEA, TEA, TEA.

All grades, from 75 cents to $2.25 per pound.
dec 16-tf C. T. MOREL, Agent.

BLANK BOOKS IN VARIETY.

Initial Paper, elegant, just to hand.
L. BRANSON, Bookseller,
mar 12-tf Raleigh, N. C.

SPECIAL NOTICES.

His Honor, HENRY POTTER, late Judge of the United States Court for the District of North Carolina, gave the following as his opinion of Beckwith's Pills:

"For some ten or twelve years past I have been in the habit of using DR. BECKWITH'S ANTI-DYSPEPTIC PILLS in my family, and consider them so valuable a domestic medicine, that I never suffer my stock to be exhausted. I have used them with good effect in dyspeptic cases, under various modifications, and have found them efficacious in relieving from Sick Headache, and from all the usual symptoms of functional derangement of the viscera. As an apperient, they are excellent. I have long had the pleasure of an intimate acquaintance with the inventor of these Pills. He is a gentleman of talents, integrity and worth, and he ranks high in the science of medicine and the healing art.

H. PORTER."

Prepared by E. R. Beckwith, (successor to Dr. John Beckwith) Proprietor, Petersburg, Va. Sold by Druggist generally at 25 cents per box. Joseph Carr, Wholesale Agent, Petersburg, Va.

DRY GOODS.

THE EXCITEMENT ON

Fayetteville Street.

GREAT RUSH FOR BARGAINS

AT

ZACHARIAS & CO'S.

LOW PRICES WILL WIN.

The great rush for our new styles of Fall and Winter dress goods, which has created much excitement in the neighborhood of our New Store on Fayetteville street, continues. The goods are bought by

Our Resident Partner in New York,

at auction, especially for this market, and upon the principle that "a nimble sixpence is better than a slow shilling," we mark them so low that the people naturally get excited, and the "Rush" is what would reasonably be expected.

The enlargement and extension of our new store are now complete, and we are enabled to offer better bargains than ever before.

LADIES DRESS GOODS

of every conceivable style and pattern, Prints, Domestics, Plaids, Checks, Stripes, &c., at the same old low prices. Tweeds, Cassimeres, Vestings, &c., of foreign and domestic manufacture.

Yankee Notions, an endless variety, at strictly Yankee prices.

Boots and Shoes of the best Northern and Eastern manufacture, ladies', misses', childrens' and infants' sizes; also boys' youths and gentlemens. In this department the stock is complete, and we guarantee satisfaction.

Hats and Caps, latest styles, for Boys and Gentlemen. In the

Ready-made Clothing Department

we make a specialty of goods of our own manufacture. The largest and most attractive stock in the city, and 20 per cent. under the market.

Gents' furnishing goods, in every variety. Gents' underware of every description, sold cheaper than the cheapest.

In short, everything in the way of general merchandise, and sold at BOTTOM PRICES. Remember the name and place

ZACHARIAS & CO.,
31 Fayetteville Street,
sept 19 tf Raleigh, N. C.

ANOTHER LARGE LOT OF

BOOTS AND SHOES

FOR

MEN,
BOYS,
WOMEN,
AND CHILDREN.

Which I will continue to

SELL CHEAP.

J. D. NEWSOM,
Raleigh, N. C.
nov 10—tf

JUST RECEIVED.

LADIES RUBBER OVERSHOES.
GENTS " " "
GENTS ARCTIC " "
Which will be sold cheap.
dec 6-tf JAMES D. NEWSOM.

1873. FALL TRADE. 1873

GOODS AT PRICES

TO

Compare with the Money Crisis

AT

J. P. GULLEY & BRO.'S,

WHOLESALE AND RETAIL STORE,

Corner Fayetteville St. and South Exchange Place,

RALEIGH, N. C.

We come again to proclaim the daily arrival of our ninth (9) semi-annual Stock of

Foreign and Domestic

DRY GOODS,

Notions,
White Goods,
Ribbbons, &c.,

BOOTS AND SHOES.

In this Department we can please the public in quality. We keep up our Brand of Ladies' Shoes, warranted at $2.50 per pair.

Hats for Gents, Youths, Boys and Children.

Clothing in all grades, from $ .00 to $50 00 per suit. Youths' Boys and Children Clothing a nice variety.

The attention of COUNTRY MERCHANTS is especially called to our Up Stairs Jobbing Department.

Call and see our Goods before purchasing.

Very Respectfully,
J. P. GULLEY & BRO.
Oct. 2-tf.

PEARCE COTTON.

The above Cotton was introduced into this State by the undersigned about two years ago, this being the second crop. This Cotton is of the long staple species, resembling in appearance, texture and staple, if not equal to the celebrated Sea Island Cotton, therefore commanding a price much above that of the best grade of the common kind. It is also the most prolific Cotton now known in the United States, so pronounced by many of our best planters who have seen it grow. It grows in clusters of from eight to twelve squares, and as many as five hundred and upwards of bolls and squares can be counted to the stalk, producing from three to four thousand pounds of seed cotton per acre on good land. It is also an earlier Cotton than the common kind.

Seed for sale by the undersigned at ten dollars per gallon, or four dollars per pound. Small quantities can be sent by Mail; large quantities by Express.

All monies for seed can either be sent by Registered Letter or Post Office Order, to the undersigned at Hilliardston, Nash Co., N. C.

Orders for seed will be promptly attended to.
J. J. PEARCE.
nov 26-D&Wlm.

THE DAILY NEWS.

SUNDAY.....DECEMBER 21, 1873.

NORTH CAROLINA.

Madison county raises excellent tobacco.

Milton is calling for more tobacco factories.

The Cape Fear is in a good boating condition.

Cattle thefts are happening in Iredell county.

Sneak thieves continue to trouble the Wilmington police.

Wilmington shipped 1,500 bales of cotton North on Thursday.

Asheville is proud of the addition of a billiard and reading room.

Col. Fagg takes charge of the Asheville postoffice on the 1st prox.

The hog cholera is raging fearfully along the French Broad River.

A revival is progressing in the Presbyterian church at Salisbury.

Over six hundred bales of cotton were sold in Charlotte on Thursday.

The ladies of the Episcopal Church in Wilson have organized a Sewing Society.

The ladies of Louisburg are preparing a Christmas box for the Oxford Orphan Asylum.

Statesville has an exhibition on tomorrow evening for the benefit of her new Academy.

The freaks of a crazy colored man caused some little excitement in Wilmington on Thursday night.

One thousand terrapins were brought into the Newbern market on Thursday morning They sold at $10 per dozen.

A negro child, at Wm. Woodard's, Wilson county, was so badly burned the other day that it died the day following.

The ladies of the Methodist church at Asheville, give a Christmas dinner at the Carolina House for parsonage purposes.

The young ladies of Milton, who recently gave a tableau and charade, will make the Oxford Orphan Asylum a donation of $20.

A corps of engineers connected with the United States Coast Survey, are sounding the waters of Eastern North Carolina.

Owens, the murderer of John Cheek in Gaston county, last September, was captured in Tennessee and brought to this State. Owens is now in jail at Marshal.

Mary Jane Johnston, white, was brought to Wilson, on Thursday, charged with infanticide. Owing to her feeble condition she was allowed to return home. So says the *Advance*.

The Milton *Chronicle* publishes a challenge from Mr. Adolphus Atkinson, of that place, offering to match his dog "Button" for $500 against any dog in the world of the same weight and size.

Says the Asheville *Citizen* of the 18th: One day last week a woman was found dead near Big Creek, Tenn., six miles below Allen's. The body was covered with stones, and the features so badly mutilated as to render recognition almost impossible. It is supposed she was the mother of a family that were returning to this state from Missouri, whither they had immigrated some years ago. Her husband, an infirm old man, is also missing, and it is the general impression that the aged couple have been murdered because they were a burden.

Says the Wilmington *Journal* of the 19th inst.: Yesterday morning, between 7 and 8 o'clock, the boiler of the steam saw mill of Mr. J. E. Eldridge, at Argyle, in Robeson county, on the Carolina Central Railway, exploded, tearing the mill to pieces and injuring four colored hands, two of whom will probably die. The explosion occurred just as the mill was being started for the day's work and it is not known, as yet, what was the cause. The mill is a perfect wreck and the loss is said to be about $3,000. The men were injured, it is understood, by the escaping steam, all more or less so.

Mr. Eldridge has been in operation with his mill but a few months and the boiler and all the machinery was said to be perfectly new.

Among the resolutions introduced on Tuesday in the Convention of the Illinois State Granges were two looking to the formation of a new political party. The strength of this movement lies in its being outside of politics. These resolutions nevertheless foreshadow what will probably be the future action of the Patrons of Husbandry when their power becomes consolidated. The idea of political power is too tempting to be resisted. The very purposes of the Granges make it necessary that they should attain their ends by political means. Already they have nominated and elected several candidates in the West. If they can only hold together and obtain a more binding and more popular cry than railroad monopoly, they will form a solid and formidable phalanx. At present, they have no defined way of attaining their wishes in the matter of cheap transportation, and are beating the air. Their eyes are yet blind to the fact that it is the high protective tariff, and not the railroads, that is ruining the farms.—*Balt. Gazette.*

Seth Adams was an eccentric citizen of Newton, Massachusetts. He accumulated wealth to the amount of nearly two million dollars, and has bequeathed it, with insignificant exceptions, all to charitable purposes. But the queerest thing in his will is the recognition of nervousness as a disease, and the founding of the "Adams Nervine Asylum." To this the greater portion of his estate is given. The institution is for "the benefit of such indigent, debilitated, nervous people, citizens of Massachusetts," as may need its care. The principal curative agency shall be the "movement cure," hot and cold baths, pure air, gymnastics and genial associations. Of course there are rumors that the relatives will contest the will on account of mental incompetency.

The managers of a girls industrial school in New Haven recently got got up an interesting entertainment for the amusement of the pupils. It consisted of a mock marriage between the superintendent and his wife, the ceremony being performed by a young lady teacher. The pupils sat in rapt attention during the performance, and no doubt thought it referable to the circus.

Philadelphia has given thirty-four thousand majority for the new Constitution by official count. It is supposed that the majority in the State will reach two hundred thousand. It is a matter of sincere congratulation. Never were rogues worse confounded. For years they have possessed unchecked power. Not an election has taken place in Philadelphia of late years but has been the veriest farce. Not only did the city give a majority in a municipal contest, but any number of votes that were required to control the State were stuffed into the ballot-boxes. The "Ring" were just preparing for the delicate titbits of the Centennial spoils, when their hopes were thwarted so happily.

PARDON OF KU KLUX.—On the recommendation of the Attorney General, the Presidenl has pardoned Samuel G. Brown and Robert Riggins, both of South Carolina, who were convicted and sentenced to terms of imprisonment in the Albany penitentiary for complicity in ku klux outrages. Brown was sentenced to five and Riggins to three years' imprisonment, and each had served about two years. They were pardoned mainly on the ground that they have already suffered sufficiently for their offenses.

THE COMING CHEAP TRASPORTATION CONVENTION.—Josiah Quincy, President of the American Cheap Transportation Association, in accordance with a resolution by that body, has issued an address and call for a meeting to be held in Washington, commencing Jan. 14, 1884, to discuss the subject of cheap transportation and the best means of securing it. Delegates will be present from every section of the country.

It was a smart thing of a member of Congress who on Tuesday proposed a system of elastic compensation to Congressmen. It was to establish three degrees of compensation—the first, $7,500; second, $5,000; and third, $3,000; and each member of Congress was to decide for himself which amount he thought enough for his services, and to range himself in the class under that amount of compensation.

The British exploring ship Challenger recently touched at the Island of Tristan d'Acuna, and found two Germans living there, were heartily tired of playing Robinson Crusoe and gladly avatled themselves of the opportunity of leaving.

A Moscow beauty shot herself at the ball given to celebrate her birthday, because her betrothed got beastly drunk and cut up badly. She requested the band to play a favorite air, went to the balcony and committed the fatal act.

It is asked: "What can be better than a woman with a contract in her eye, a waterfall on her head, a creek in her back, forty springs in her skirt, and hightied shoes?" It is answered: "Why, one with a notion in her head."

Connecticut continues the land of steady habits. Statistics, lately collected, show that fifteen out of every forty-five deaths of adults, that have occurred during the past five years, were the result of steady drinking.

"Owing to John Robinson's circus being in town, the regular Thursday evening prayermeeting has been postponed," said a recent number of the *Enterprise*, of Dallas, Texas.

A La Crosse man who committed suicide, wrote a note for his wife, which said: "I'm going to a country where red-headed women are never seen." She was so mad that she would not attend the funeral.

The Pacific division of the Northern Pacific Railroad has been completed. It runs to the Columbia river, one hundred and fifteen miles from Puget Sound.

T. Woodcock, of Canton, Ill., lost a valuable certificate of deposit two years ago. The other day his wife found it in the lining of her muff.

A New York paper intimates that the young bloods who are favorites with the belles of that city suffer terribly with painters' colic.

A New York dyspeptic has announced his intention of trying the bread found at Pompeii, which is about 1800 years old.

Criticism, it is said, has no other effect upon the average actress than to give her an undue idea of her own importance.

A Wisconsin man claims to have invented a machine by which a carriage wheel can be made in fifteen minutes.

The new constitution to be submitted to the people of Michigan provides for an appointed judiciary.

The Rev. Dr. Munsey is lecturing in Nashville to crowded houses. His health has greatly improved.

NEW AND POPULAR BOOKS

The Man of Business, by Dr. York, 75 cents.

Southern Methodist Hymn and Tune Book, by J. W. Burke, 75 cents.

The Royal Diadem—S. S. Book, 35 cents.

A variety of juvenile books by American Tract Society, from 20 cents to $1.00.

L. BRANSON,
Raleigh, N. C.

P. S. Call and get a "Balloon Graphic," describing the mammoth balloon soon to sail across the Atlantic Ocean—only 5 cents. aug 20-tf

FRESH OYSTERS,
(solid meats.)

Fresh Pork Sausage, Heckler's.

Fresh Bologna Sausage, "

Received daily at

WAYNE ALLCOTT'S

oct 28-tf Family Grocery.

TRY DOBBINS' ELECTRIC SOAP.

It saves money,
It saves labor,
It saves time,
It saves women,
The best in use.

Also all standard soaps.

dec 16 tf C. T. MOREL, Agent.

FRESH CREAM, SODA,

Oyster,
Milk,
Nic Nacs,
Lemon, and
Pesk, Brean & Co.'s Crackers,

At

oct 28 tf ALLCOTT

HARNESS—BUGGY AND Wagon Harness, Saddles, Bridles Collars, Martingales, Hames, &c., &c. The largest stock ever brought to this city—cheap.

sept 11-tf G. T. STRONACH & BRO.

100 DOZEN FRESH EGGS. 125 nice fat Chickens, 40 N. C. Hams, medium size, just received by

oct 9 tf A. G. LEE & McMACKIN.

100 BOXES PROCTOR & GAMBLES' Soap, 100 boxes Proctor & Gambles' Candles, at

sept 4-tf LEACH BROS.

BOOT AND SHOE DEALERS.

JUST RECIEVED.

GENTS' Dress Congress Gaiters.
" Double-Sole " "
" " " Boots.
" Dress "

Made to order and best in the city, at

C. D. HEARTT & CO'S.

LADIES AND MISSES SHOES

IN

Great Variety.

LADIES' French Kid Boots,
" " " Balmorals.
" Kid Fox "
" Goat "
" Serge "

MISSES' Kid, Fox and Serge Boots and Balmorals,

CHILDRENS' Shoes of all kinds, at

C. D. HEARTT & CO'S.

GENTS' HATS OF

LATEST STYLES

Just received. The

BEST GENTS' SILK HAT

A full line of

TRUNKS AND

TRAVELLING BAGS.

At

G. D. HEARTT & CO'S.,
Boot and Shoe Store,
Raleigh, N. C.

nov 23—tf

EDUCATIONAL.

HORNER & GRAVES' SCHOOL

TRANSFERRED TO

HILLSBORO, N. C.

A Classical, Mathematical, Scientific and Military Academy.

WITH A

FULL CORPS OF INSTRUCTORS.

The SPRING SESSION of 1874 begins the second Monday in January.

Circular, setting forth terms and other particulars, sent on application.

Address the Principals at Oxford, N. C., until the 1st day of January, or Major D. H. Hamilton at Hillsboro, N. C.

J. B. HORNER,
R. H. GRAVES,
Principals.

dec 7-D1w& from 22 dec to Jan 1 and W6w

OXFORD MALE SCHOOL

AT

OXFORD, N. C.

English, Classical and Mathematical. Spring Session begins the second Monday in January.

Students can be boarded in the Principals family.

Terms Per Session of 20 Weeks:

English Course,..... $20.00
Classical " 30.00

Payment in advance.

For further information apply to

A. E. HENDERSON,
Principal.

The Trustees of Oxford Male Academy invite the attention of those having charge of the education of boys, to the above card of A. E Henderson, Esq. Mr. Henderson has had several years of successful experience as a teacher, and is in all respects well qualified to maintain the high character of Oxford schools in the past.

J. S. AMIS,
dec 18-td Pres. Board Trustees.

SCHOOL FOR BOYS.

I will open in this city, on the

5th of January, 1874,

an ENGLISH, CLASSICAL, and MATHEMATICAL school for boys, in which they will be prepared either for business life or for College.

Circulars, containing particulars and testimonials, will be presented, in due time, hereafter.

I refer at present to Rev. J. M. Atkinson, Prof. W. C. Kerr, A. M. McPheeters, Esq., and W. H. Crow, Esq.

no6-D2m* C. H. SCOTT.

GREENSBORO FEMALE COLLEGE.

Greensboro, N. C.

Rev. T. M. Jones, D. D., President.

The Spring Session of 1874 will begin on the 15th of January. Charges per session of 20 weeks, Board and Tuition in regular College course $125.00.

Charges for EXTRA studies, moderate.

For full particulars, apply to the President.

N. H. D. WILSON,
PRESIDENT BOARD OF TRUSTEES.

dec 13-1m*

THE FETTER SCHOOL

Kittrells, N. C.

FRED A. FETTER, A. M. } Principals.
CHARLES FETTER, A. M. }

The sixteenth session opens on Thursday, January 8th, 1874.

Course of instruction is Classical, Mathematical and Commercial.

Board (including fuel and lights) and Tuition per session (20 weeks) $115.

Circulars sent on application.

dec19-1m

T. J. & W. D. HORNER'S SCHOOL,

Henderson, Granville Co., N. C.

The Spring Session of this School opens on the 2nd Monday in January.

For particulars and circular, address the Principals, Henderson, N. C.

dec 12-1m

SELECT BOARDING AND DAY SCHOOL,

HILLSBORO, N. C.

The Misses NASH and Miss KOLLOCK will resume the exercises of their school on

Friday, 6th February, 1874.

Circulars forwarded on application.

dec 14-D1aw till feb 6

MISCELLANEOS.

BATTLE'S REVISAL.

Price $5.00. Postage 60 cents. Sent by mail on receipt of amount.

JAS. B. ENNISS, Agent,
N. C. Book Store, Raleigh.

dec 12-1m

NATIONAL HOTEL.

GOLDSBORO, N. C.

Fare excellent. Meals and Lodging 50 cents each.

LUNCHES, OYSTER SALOON, &c.

One Door South of Humphrey House Porters at all Trains.

J. W. MORRIS,
dec. 11-1m. PROPRIETOR.

ZIEGLER & GRUENDLER'S CIGAR FACTORY,

33 Fayetteville Street.

"Raleigh Favorite," "Pride of Oak City," "Peerless," "Period" and other choice cigars. Sold to the wholesale trade at prices under the northern market.

dec 14 tf

THE SCHILLINGER PAVEMENT NOTICE!!

NEW YORK, November 1, 1873.

Having been informed that certain parties are endeavoring to lay a pavement of artificial stone not so authorized by me, I hereby caution all persons against employing any one thus loading my patent, or having such pavements laid, as I will prosecute them to the full extent of the law. My patent covers all artificial stone or concrete laid in sections or blocks, and of any intervening substance either paper, felt or cloth. JOHN J. SCHILLINGER,
Patentee.

Wilmington Star copy and send bill to J. J. Schillinger. dec5-1m

PETERSBURG.

FALL TRADE, 1873.

To the Merchants
OF
VIRGINIA AND NORTH CAROLINA.

We take pleasure in informing you that our arrangements for the

FALL TRADE, 1873,

are now complete and that we are beginning to receive our stock of

DRY GOODS AND NOTIONS,

adapted to your wants, and which by 20th September will be complete in all its branches.

Our long experience in the business, our familiarity with your needs, our superior facilities in the purchasing of goods and OUR AMPLE CAPITAL, justifies us in asserting that we will be ready at that time to offer a stock which for extent, variety and price, will be found to be superior to any in the

STATE OF VIRGINIA,

and which will compare favorably with that of any Northern Jobber.

To RELIABLE and PROMPT CUSTOMERS our terms will be

EXCEEDINGLY LIBERAL!

☞ Particular attention paid to orders, which are respectfully solicted.

DAVIS, DRAKE & CO.,
Corner Sycamore and Bank streets,
sep7tf Petersburg, Va.

MERCHANT TAILOR.

"THE APPAREL OFT PROCLAIMS THE MAN"

is one of the wise sayings of the immortal Shakespeare, and no man ever uttered a more truthful sentence.

WEIKEL,

The Merchant Tailor,

who has just returned from New York with the largest and most attractive stock of fall and winter goods ever brought to the city, is the man to furnish that "Apparel." Those that have been served by him can truthfully testify to his ability to cut and fit, while no job is permitted to leave his Manufacturing Department that is not O. K. in every particular.

His stock embraces in part,

FRENCH ENGLISH
AND
GERMAN BROADCLOTHS,
DOESKINS,
FANCY CASSIMERES,
BEAVERS,
PILOT CLOTHS,
CHINCHILLA and
ESQUIMAUX BEAVERS,
EMOLINE,
MILTON CLOTHS for
OVERCOATS,
ENGLISH CHEVIOTS, for
SUITING, SCOTCH CLOTHS
and TWEEDS.

In the Manufacturing Department will be found only the most experienced and skilled workmen, and every job has the immediate supervision of the Cutter.

Orders from a distance promptly attended to.

Samples of goods sent on application.

Remember WEIKEL'S Stand, one door south of the Southern Express office, Fayetteville Street. sept 19-3m

MISCELLANEOUS.

SPECIAL NOTICE TO CASH BUYERS!!

We will sell for the next twenty days,

Standard A Sugar at	12
Standard X C Sugar at	11¾
Bright X C Sugar at	11¼
Bright Yellow Sugar at	11
Light Yellow Sugar at	10¼
Prime Rio Coffee at	20¾
Best Factory Cheese at	15
Best Dairy Cheese at	14
Adamantine Candles at	13¼
Sugar House Syrup in barrels at	27
" " " in tierces at	25½
Lemon Crackers at	13½
Soda " at	8½
Best Leaf Lard in kegs at	14
Pure Candy, 25 pound boxes, at	16
Bagging Twine at	22½
100 Bags Liverpool Salt at	$ 2.75
25 Gross Axle Grease, per gross	16.50
20 dozen Whitmore Cotton Cards per dozen,	6.00
100 Boxes Dried Herrings, per box,	35

A very large and select stock of Boots and Shoes at equally low prices.

We offer the above goods now in store at prices quoted, "for cash" accompanying order "Orders" without the cash will be charged at regular prices.

LEACH BROS.
Wilmington Street,
oct 21-tf Raleigh, N. C.

NEW HOTEL.

Carolina House,

J. B. BRYANT, Prop'r.,

(FORMERLY OF THE CITY HOTEL.)

Returns his thanks to his many patrons and solicits a continuance of the same.

This elegant new building is situated on the corner of Wilmington and Hargett Streets, in the very center of the City, one-half square of Tucker Hall, one square of the Capital, and is furnished entirely new in first class style.

The table will be supplied with the very best the market affords; Servants neat and attentive; and guarantees satisfaction to the travelling public for a reasonable price.

There is a first class BAR attached to the House.

J. B. BRYANT, PROPRIETOR.
dec 13 tf Raleigh, N. C.

ALL GRADES OF BEST brands of

FLOUR,
BUCK-WHEAT,
RYE and

Graham Flour

AT

oct 28-tf ALLCOTT'S.

HAMS, HAMS, HAMS, HAMS.

1,500 pounds selected Virginia and North Carolina Hams.

1,000 pounds Baltimore Hams.

Arriving to day.

WILLIAMSON, UPCHURCH & THOMAS
mh 22-tf

FOR SALE.

FOR SALE.

The thoroughbred stallion, 'Sagamore." Any one wishing to purchase can see him at my stables, or I can send description, pedigree, &c., by mail.

W. C. STRONACH.

dec20-dtf

FOR SALE.

A pair of thorough bred Mares, six and seven years old. Work in double or single harness. For further information, apply to

W. C. STRONACH.

dec 13-tf.

MULES AND HORSES FOR SALE.

10 young well broke Mules. Also 4 Horses, fully guaranteed.

G. T. STRONACH & BRO.

nov 25-tf

FOR SALE.

One Jump-Seat Rockaway, almost as good as new.

One good strong Buggy in perfect order.

New sett Single Harness, "Lawso's" make. Apply to

nov 26-tf W. C. STRONACH.

LAND FOR SALE.

I offer for sale my MOORE PLACE, on which Dr. Manly now resides, 2½ miles west of Raleigh, at the fork of the Hillsboro and Chapel Hill roads. Terms easy. Apply for terms, &c., to Sion H. Rogers, Esq., or the undersigned.

nov 5-tf R. WALTER JEFFREYS.

PUBLIC SALE.

On January 5th, 1874, I will sell at Public Auction, for cash, at the Court House door, in Raleigh, at 12 m., a portion of LOT 56, in plan of city of Raleigh, to satisfy a mortgage given to me by Hugh Campbell and Junius Campbell.

dec 16-tds G. T. STRONACH.

TOWN PROPERTY FOR SALE.

For sale privately, a Dwelling HOUSE AND LOT and a STORE HOUSE on Fayetteville street, south of the Governor's Mansion. The Dwelling contains three rooms, with outhouses in good repair, and has three acres of land adjoining. The Store house is in good condition, and has a quarter acre of land attached.

Terms moderate. Apply to WILLIAMSON, UPCHURCH & THOMAS.

dec 10-tf

FOR RENT.

FOR RENT.

A handsome

Cottage and Grounds

in the suburbs of Raleigh. The water is excellent. There are several acres under fence. For terms apply to

dec19-1w W. H. CROW.

THE KITTRELL'S SPRINGS

Property For Rent for the Year 1874.

By virtue of an order of the Superior Court of Granville county, made in the cause of Charles W. Raney, administrator, &c., and others, against George W. Blacknall, C. B. Riddick and others, we shall on

Thursday, the 1st day of January

next, between the hours of 12 and 2 o'clock, at KITTRELL'S DEPOT, on the Raleigh & Gaston Railroad, offer for rent, by way of public auction, the property known as

KITTRELL'S SPRINGS.

Situated in the county of Granville, about half a mile from the Railroad Depot and consisting of about 130 acres of land with the improvements thereon.

This property has been long and favorably known as a watering place and Summer Resort, and is also situated for a large school or college, and there are hundreds of persons throughout the country who will testify as to the rare medicinal virtues of its famous Mineral Spring.

Terms, one-fifth cash, the balance to be secured by bond, payable in 12 months, and subject to the approval of the Court.

JOSEPH B. BATCHELOR,
JOHN W. HAYS,
November 17, 1873. Receivers.
dec 2-tds

WANTS.

WANTED.

A WET NURSE. Apply at the Clerk's office of the Yarborough House.

nov 18 tf

WANTED.

Forty cords of tan-bark, delivered at Franklinton on the Raleigh and Gaston Railroad. Correspond with

W. H. HESTER,
sel2-tf Lounsburg, N. C.

WANTED.

An ACTIVE, SMART WHITE BOY, who can write and calculate well, and willing to make himself generally useful. Permanent situation if he suits.

WILLIAMSON, UPCHURCH & THOMAS.

dec 17 tf

NOTICES.

NOTICE.

A bill will be introduced during the present session of the General Assembly of North Carolina to incorporate the North Carolina Immigration Society.

nov 10 to 25 dec-1m

CLOTHIER.

NOW READY.

Andrews, the Clothier,

(Next Door to Tucker Hall,)

Has just received a large variety of

TRAVELING BAGS,

VALISES and

TRUNKS,

which will be sold at prices demanded by the times.

Always on Hand

the largest stock of

CLOTHING for MEN and BOYS

to select from in the State, which we sell at the same low prices at

27 FAYETTEVILLE ST.,

dec 10-tf RALEIGH, N. C.

STATIONERY.

NORTH CAROLINA ALMANAC

For 1874—7th Year.

NOW READY.

Calculated as heretofore by Dr. Craven, President of Trinity College

My Almanac is not a fac simile of Blum's, published a Salem for some 50 years past; nor does it bear the name of a man, dead for seven years. It is a plain good, cheap

ALMANAC,

bought and used by my friends and customers. Price 10 cents each; 60 cents per dozen; $1.00 per hundred.

L. BRANSON,
oct 30-tf Raleigh, N. C.

PROFESSIONAL CARDS.

DR. R. H. TOWLES,

Offers his professional services in the practice of Medicine, to the citizens of Raleigh. Office over Towles' Store. de3-12m

WALTER CLARK,

ATTORNEY AT LAW,

RALEIGH N. C.

Practices in the State and Federal Courts. Collections made in any part of the State.

no21-tf

W. W. PEEBLES,

Attorney At Law,

JACKSON, NORTH CAROLINA.

Practices in all the Courts of Northampton, Halifax, Bertie and Hertford counties; in the Supreme Court of North Carolina, and in the Federal Courts.

dec 7-1m

DR. J. W. HARRIS OFFERS HIS professional services to the citizens of Raleigh and vicinity. He has the experience of twenty years active practice. Prompt attention will be given to all cases entrusted to his care. At present, he can be found at the residence of J. C. L. Harris, on Hargett street, north of Baptist Grove.

Dr. Harris, by permission, refers to Senator Merrimon, Dr. G. W. Blacknall, Rev. W. R. Burwell, Col. C. L. Harris and Rev. J. M. Atkinson.

dec 5-2w

WM. W. JONES. ARMISTEAD JONES.

JONES & JONES,

ATTORNEYS AT LAW,

RALEIGH, N. C.

Practices in the Supreme Court of the State, the Circuit and District Courts of the United States and the several Courts of the 5th Judicial District.

Office on Fayetteville street opposite the Citizens' National Bank. no21-1m

MEDICAL CARD.

Dr. James W. Alston, of Warren county, having removed to this city, respectfully offers his professional services to the citizens. His office for the present will be on the corner of Dawson and Lane streets, nearly opposite St. Augustine Episcopal Church, where he may be always found when not professionally engaged.

All communications left at Carmer's Drug Store will receive prompt attention.

au28tf

SION H. ROGERS,

ATTORNEY AT LAW,

RALEIGH, N. C.

Office on Fayetteville Street, two half squares South of Yarboro House, Haywood's old office.

Practices in the Federal and State Courts.

may24-tf

WALTER CLARK. J. M. MULLEN.

CLARK & MULLEN,

ATTORNEYS AT LAW,

HALIFAX, N. C.

Practice in all the Courts of Halifax Northampton and Edgecombe counties In the Supreme Court of North Carolina and in the Federal Courts.

☞ Collections made in all parts of North Carolina. mh4-1y

B. H. BUNN, SAM'L T. WILLIAMS

BUNN & WILLIAMS,

ATTORNEYS AT LAW,

ROCKY MOUNT, N. C.

WILLIAMS & BUNN

ATTORNEYS AT LAW,

RALEIGH, N. C.

☞ Business letters may be addressed either to Rocky Mount or Raleigh. ☜

Claims Collected in any part of the State.

☞ Practice in the Supreme Court of the State and in the Federal Court at Raleigh. mh 1-tf.

NORFOLK.

W. J. BAKER. JNO. B. NEAL.
WM. B. SHEPARD.

BAKER, NEAL & SHEPARD,

COTTON FACTORS,

AND

General Commission Merchants,

Corner Water and Commerce Streets,

Norfolk, Va.

AGENTS FOR

PATAPSCO GUANO COMPANY.

may 25-tf

DISSOLUTION.

The Co-partnership heretofore existing under the firm and style of TAYLOR, MARTIN & CO, terminated by agreement on the first of July last.

W. H. TAYLOR,
A. S. MARTIN,
T. E. ELLIOTT,
J. H. WATTERS.

NORFOLK, VA., August 8th, 1873.

CO-PARTNERSHIP.

The undersigned having purchased the interest of Mr A. S. Martin in the late concern of TAYLOR, MARTIN & CO., will continue the

HARDWARE BUSINESS

In all its branches, under the style of

TAYLOR, ELLIOTT & WATTERS.

They will occupy their present site on Commercial Row until they can rebuild their own store, recently destroyed by fire, which they propose to do immediately.

Thankful for the very liberal patronage heretofore extended them, they respectfully ask a continuance of the same, with the promise and determination to do their utmost to merit it.

W. H. TAYLOR,
T. E. ELLIOTT,
J. H. WATTERS.

NORFOLK, VA., August 8th, 1873.
sep18 3m.

BAXTER, NASH & CO.,

NORFOLK, VA.,

Are daily receiving fresh goods from

Importers and Manufacturers,

Bought at

PANIC PRICES

FOR CASH.

Prompt paying parties favoring us with their

Orders

will get the benefit of the

Very Largest Market Rates.

We keep a full line of

Provisions, Groceries and Liquors.

dec 10-tf BAXTER, NASH & CO.

NEW ADVERTISEMENTS.

CUSHING'S MANUAL OF PARLIAMENTARY PRACTICE.

Rules of proceeding and debate in deliberative assemblies. An indispensibe handbook for every member of a deliberative body, and the authority in all the States.

"The most authoritative expounder o American parliamentary law."—Charles Sumner.

Price 65 cents. Sent by mail on receipt of price. Address THOMPSON, BROWN & CO., Boston, Mass.

$20 SAVED!

To meet the urgent demand of the times the

Florence Sewing Machine Company

have determined to

REDUCE PRICES,

and will hereafter sell their $70 Machine for $50, and other styles in proportion.

THE FLORENCE

is the ONLY Sewing Machine that feeds the work backward and forward, or to right and left, as the purchaser may prefer. It has been greatly IMPROVED and SIMPLIFIED, and is far better than any other machine in the market.

It is now the cheapest. Florence, Mass. Nov. 1, 73. Agents Wanted.

RICH FARMING LANDS

FOR SALE VERY CHEAP!

THE BEST INVESTMENT!

No Fluctuations! Always Improving in Value!

The Wealth of the Country is made by the Advance in Real Estate.

NOW IS THE TIME!

Millions of acres of the finest lands on the Continent, in EASTERN NEBRASKA, now for sale—many of them never before in the market—at prices that DEFY COMPETITION.

Five and ten years credit given, with interest at six per cent.

The Land Grant Bonds of the Company taken at par for lands. They can now be purchased at a large discount.

☞ Full particulars given, new Guide with new Maps mailed free, by addressing

O. F. DAVIS,
Land Commissioner U. P. R. R.
Omaha, Neb.

$18 A DAY GUARANTEED to Agents. Address G. M. SULLIVAN & CO., 8 St. Paul St., Baltimore, Md.

"PSYCHOMANCY, OR SOUL CHARMING." How either sex may fascinate and gain the love and affections of any person they choose, instantly. This simple mental acquirement all can possess, free, or mail, for 25 cents; together with a Marriage Guide, Egyptian Oracle, Dreams, Hints to Ladies. A queer book 100,000 sold. Address T. WILLIAM & CO., Publishers; Philadelphia.

WOMEN, MEN, GIRLS AND Boys wanted to sell our French and American Jewelry, Books, Games, &c., in their own localities. No capital needed. Catalogue, Terms, &c., sent free. P. O. VICKERY & CO., Augusta, Maine.

BEST AND OLDEST FAMILY MEDICINE.

SANFORD'S LIVER INVIGORATOR,

A purely Vegetable Cathartic and Tonic for Dyspepsia, Constipation, Debility, Sick Headache, Bilious Attacks, and all derangements of Liver, Stomach and Bowels. Ask your Druggist for it. Beware of imitations.

REMEMBER.

THE 3d OF DECEMBER.

Those who propose investing, (and who does not?) in tickets for the

Fourth Grand Gift Concert

FOR THE BENEFIT OF THE

Public Library of Kentucky.

which comes off in Louisville on the 3d of December next, have no time to lose.

ONLY 60,000 TICKETS

have been issued, and

12,000 CASH GIFTS,

amounting to

$1,500,000,

will be distributed as follows:

LIST OF GIFTS:

One Grand Cash Gift			$250,000
One Grand Cash Gift			100,000
One Grand Cash Gift			50,000
One Grand Cash Gift			25,000
One Grand Cash Gift			17,500
10 Cash Gifts	$10,000	each	100,000
30 Cash Gifts	5,000	each	150,000
50 Cash Gifts	1,000	each	50,000
80 Cash Gifts	500	each	40,000
100 Cash Gifts	400	each	40,000
150 Cash Gifts	300	each	45,000
250 Cash Gifts	200	each	50,000
325 Cash Gifts	100	each	32,500
11,000 Cash Gifts	50	each	550,000

WHOLE TICKETS, $50. | COUPONS (tenths,) $5.

ELEVEN TICKETS FOR $500.

For tickets or information, address

THOS. E. BRAMLETTE,
Agent Public Library Kentucky,
nov 9-tf Louisville, Ky.

COACH FACTORIES.

THE RALEIGH COACH FACTORY,

MORGAN STREET,

RALEIGH, N. C.

Next to the Livery Stable of Wynne, Yancey & Co.

N. S. HARP

announces to the public that he is still manufacturing all kinds of CARRIAGES, BUGGIES and ROCKAWAYS of the very best material. All work warranted. He has on hand a variety of foreign work which he will also warrant and sell low. Reference is given to all journeymen who have worked in his Factory, but who are not now in his employ.

After an experience of 21 years he flatters himself that he knows well the requirements of his customers. Parties wishing anything in his line would do well to call before purchasing elsewhere.

oct 14-D3m.

CARRIAGES AND BUGGIES.

WILLIAMSON, UPCHURCH & THOMAS being the Agents for the sale of our CARRIAGES & BUGGIES in Raleigh, we have left with them the work exhibited at the State Fair and they are authorized to close them out at greatly reduced rates. They have also Photographs of all our work and the lowest Prices for them at our Factory.

oct22-3m GREGG & BOWE.

JEWELERS.

H. MAHLER,

Manufacturing Jeweler,

SILVERSMITH AND ENGRAVER,

Fayetteville Street, Opposite the Market,

DEALER IN

Watches, Silver and Silver-Plated Ware, Clocks, Etc.,

and all articles found in a first-class Jewelry Store. Agents for the celebrated Diamond Spectacles. oct12-3m

FURNITURE DEALERS.

A. W. FRAPS,

MANUFACTURER AND DEALER IN

FURNITURE,

Corner Fayetteville and Davie Street,

☞ First Corner below Yarboro House. ☜

RALEIGH, N. C.

☞ Mattresses kept on hand and made to Order. ☜ oct12-3m

COMMERCIAL REPORT.

WHOLESALE PRICES.

DAILY NEWS OFFICE, December 21, 1873.

REMARKS.

The market continued good on yesterday, and trade was inclined to be brisk. The fall off in cotton did not seem to affect business.

COTTON.

Cotton was off a little yesterday, and closed weak at 13¾. Receipts amounted to 250 bales.

General Market.

BUTTER—Good country Butter 25a30cts.
EGGS—25a30.
NAILS—6 87½.
SUGAR—We quote A 13¼; B, 13; Extra C, 12¾; O. C. 12¼; Bright C Yellow, 12⅛, C Yellow 12; Browns 10@11.
SALT—Firm at $3 00@3 10.
CHICKENS—20a25c.
BACON AND BULK MEAT—Bacon, C. R. Sides, 12@12¾; Baconshoulders 10½@11; Bulk, C. R. Sides, 10@10½; Rib Sides, 9@ 9½; Sugar-cured Hams, heavy, 18 @ 20.
MEAL—95@$1.
POTATOES—Irish, 75@1.00; sweet, 80c.a$1.
FLOUR—Patapsco $13.00; Hope Mills Family $11; do. Extra $9; North Carolina Extra $8.50.
BAGGING—Gunny Bagging 13 @ 13½; Double anchor A, 16c,
COTTON TIES—10c.
COFFEE—Rio, prime, 27½@30 Laguira, 30; Java, 32.
CORN—95@$1.00.
FISH—Mackerel—New Family, $25; N. C. Herrings—Row $10; Cut $8a8½. Corn Shad at $10a11.
HAY—Northern, none in market; North Carolina—1.25c.

New York Markets.

NEW YORK, Dec. 20.—Net receipts 732 gross 3,176.

Futures closed quiet; sales 149,000 bales as follows: December 15¼a15 5-16; January 15 5-16a15 11-32; February 15 13-16a15 29-32; March 16 7-32a16¼; April 16 9-16a16⅝.

Cotton dull, sales 500 bales, middling uplands 18.

Flour dull, declining, 5a10c. lower; common to good $6.80a7. Wheat slightly lavors buyers, winter red western 60. Corn 3a4c better, western mixed 80a82½. Pork heavy at 16⅝. Lard quiet and weak at 6½a 8 9-16.

Turpentine firm. Rosin dull and heavy at $2.55a$2.60. Tallow quiet. Freights quiet.

Money easy 5a6. Sterling dull 8¾. Gold weak 103¾. Governments dull and lower, States quiet and nominal.

Foreign Markets.

LONDON, Dec. 20.—Noon—Sales of American securities prices unchanged. Erie 36⅞.

PARIS, Dec. 20.—Rentes 58 and 20.

LIVERPOOL, December 20.—Noon.—Cotton uplands 8¼; orleans 8⅝.
Breadstuffs quiet. Corn 36 to 3. Pork 34. Tallow 38 and 9.

Wilmington Markets.

WILMINGTON, N. C., Dec. 20.—Spirits turpentine steady at 38½a39. Rosin quiet at $2.25 for strained; $2.30 for No. 2.
Crude turpentine steady at $2.00 for hard; $2.95 for yellow dip.
Tar quiet at $2.20.

Cotton Markets.

WILMINGTON, Dec. 20.—Cotton higher, nominal; middlings 14⅜.

MEMPHIS, Dec. 20th.—Cotton quiet; low middlings 15½; middlings 16a16½.

BOSTON, Dec. 20.—Cotton dull and lower; middlings 16½.

SAVANNAH, Dec. 20.—Cotton dull, middlings 15⅝; good ordinary 14¼; ordinary 12¾.

AUGUSTA, Dec. 20.—Cotton, quiet, weak middlings 14¾.

MOBILE, Dec. 20.—Cotton opened quiet; middlings 15½; low middlings 15.

BALTIMORE, Dec. 20.—Cotton dull and nominal; middlings 15½; low middlings 14⅞; strict good ordinary 14¼.

NORFOLK, Dec. 20.—Cotton easy; low middlings 14⅞.

CHARLESTON, Dec. 19.—Cotton quiet. middlings 15a15¼; low middlings 14¾; strict good ordinary 14¼.

50,000 lbs. SHEAF OATS.

50,000 pounds Hay.
12,000 " Fodder.
1,000 bushels Shelled Oats.
200 " Peas.
200 " Rye.
200 " Ship Stuffs.
200 " Mill Feed.
200 " Bran.
200 " Cotton Seed Meal.
500 " Meal.
500 " Corn.
100 Cords Wood.
100 Reams Wrapping Paper.
At Osborn's Grain and Feed Store.
W. A. GATTIS, Superintendent.
dec 18-2t

CHRISTMAS IS COMING.

Atmore's Celebrated Mince meat, (the best in use.)
Almonds, soft and paper shell.
Pecans, Brazils, Filberts and English Walnuts.
Raisins in ½ and ¼ boxes, Seedless Raisins and Loose Muscatels.
Also Dates, Brandy Peaches, Sardines and Currants, Very low.
C. T. MOREL, Agent.
dec17 tf No. 52 Fayetteville St.

RECEIVED DAILY.

Standard Novels,
Hymn Books,
Pen Holders.
Gold Pens,
Inks,
Christmas Goods in great variety,
Call and see my stock. Sheet Music ordered promptly for my customers.
L. BRANSON,
dec 13-tf Raleigh, N. C.

NUMBER FIFTY-THREE.

100 Boxes Family Soap.
100 Reams Wrapping Paper.
25 Boxes Starch.
25 Boxes fresh Canned Peaches.
10 " Concentrated Lye.
Receiving this day.
WILLIAMSON, UPCHURCH & THOMAS,
oct 4-tf No. 53 Fayetteville St.

JUST RECEIVED.

Prime Carolina Rice at 10 cents per pound.
Small Carolina Rice at 7½ cents per lb.
C. T. MOREL,
dec17 tf No. 52 Fayetteville St.

CARRIAGES, PHÆTONS AND BUGGIES.

We have on hand first class Carriages, Phætons and Buggies, which we offer at manufacturers prices, with freight added. Call at our new store and see them.
WILLIAMSON, UPCHURCH & THOMAS.
sept 18-tf

TAKE NOTICE.

I am selling Silver Drips Syrup at 80 cts. per gallon.
Golden Drips Syrup at 75 cts. per gallon.
New Buckwheat Flour.
A 1 Butter.
C. T. MOREL, Agent,
dec17-tf No 52 Fayetteville St.

NAVASSA GUANO.

Excellenza Cotton Fertilizer.
Fish Guano.
Soluble Sea Island Guano
Empire Guano.
Sold by
W. C. STRONACH.

FIFTY-THREE.

50 kegs Choice Leaf Lard.
25 half barrels Leaf Lard.
10 tieces Leaf Lard.
Going in store to-day.
WILLIAMSON, UPCHURCH & THOMAS
oct 3 tf No. 53 Fayetteville Street.

NORTH CAROLINA HAMS,

Another lot of those nice HAMS from Western NORTH CAROLINA on consignment.
R. W. BEST,
se12-tf Hillsboro Street.

FULL STOCK OF HEAVY AND

Fancy Groceries at lowest cash prices at
oct 28-tf ALLCOTT'S.

ONE HUNDRED POUND

FINE BUTTER just received.
nov 9-tf THOMPSON & WHITAKER.

CREAM AND SODA BISCUIT.

Ginger Snaps.
oct 9-tf W. C. STRONACH.

ONE HUNDRED BUSHELS

Prime Bolted Meal.
dec4-tf THOMPSON & WHITAKER.

RAILROADS.

PIEDMONT AIR-LINE R. R.

Richmond & Danville, Richmond & Danville R. W., N. C. Division & North Western N. C. R. W.

CONDENSED TIME-TABLE:

In effect on and after Sunday, Oct. 12th, 1873.

GOING NORTH.

STATIONS.	MAIL.	EXPRESS.
Leave Charlotte,	10.00 P. M	8.15 A. M.
" Air-Line J'ct'n	10.06 "	8.30 "
" Salisbury,	10.06 A. M	10.21 "
" Greensboro,	3.30 "	12.45 P. M.
" Danville,	6.29 "	3.12 "
" Burkeville,	11.35 "	7.36 "
Arrive Richmond,	2.17 P. M	10.17 P. M.

GOING SOUTH.

STATIONS.	MAIL.	EXPRESS.
Leave Richmond,	1.28 P. M	5.00 A. M.
" Burkeville,	4.45 "	8.29 "
" Danville,	9.18 "	12.48 P. M.
" Greensboro,	12.20 A. M	3.50 "
" Salisbury,	2.38 "	6.06 "
" Air-Line J'ct'n	4.29 "	8.10 "
Ar've at Charlotte,	4.35 A. M	8.15 "

GOING EAST.		GOING WEST
STATIONS.	MAIL.	MAIL.
L've Greensboro	3.05 A M	Arr. 12.50 A M
" Co. Shops,	4.45 "	9.35 "
" Raleigh,	8.35 "	5.26 "
Arr. Goldsboro,	11.15 A M	L've 2.30 P M

Read down. Read up.

NORTH WESTERN N. C. R. R.

(SALEM BRANCH.)

Leave Greensboro..... 4.30 P. M.
Arrive at Salem..... 6 25 P. M.
Leave Salem..... 8.00 A. M.
Arrive at Greensboro.....10.00 A. M.

Mail trains daily, both ways.
On Sundays Lynchburg Accommodation leave Richmond at 9.42 a. m., arrive at Burkeville 12.45 p. m., leave Burkeville at 5.35 a. m., arrive at Richmond 8.44 a. m.
Pullman Palace Cars on all night trains between Charlotte and Richmond, (without change.)
For further information address
S. E. ALLEN,
Gen'l Ticket Agent.
Greensboro, N. C.

T. M. R. TALCOTT,
Engineer and Gen'l Superintendent.

CHANGE OF SCHEDULE.

RALEIGH & AUGUSTA AIR-LINE,
SUPERINTENDENT'S OFFICE,
Raleigh, N. C., Oct. 27, 1873.

On and after Monday, October 27th, 1873, trains on the R. & A. A. L. Road will run daily, (Sunday excepted,) as follows:

MAIL TRAIN.

Train leaves Raleigh,	4.00 P. M.
Arrives at Sanford,	6.25 "
Train leaves Sanford,	6.45 A. M.
Arrives at Raleigh,	9.20 "

ACCOMMODATION TRAIN.

Leaves Raleigh,	3:05 P. M.
Arrives at Sanford,	8:20 "
Leaves Sanford,	10:15 A. M.
Arrives at Raleigh,	3:00 P. M.

Mail Train makes close connection at Raleigh with the Raleigh and Gaston Railroad, to and from all points North.
And at Sanford with the Western Railroad, to and from Fayetteville and points on Western Railroad.
Accommodation and Freight Trains connect with Accommodation and Freight Trains on the Raleigh and Gaston Railroad.
A. B. ANDREWS,
June 23-tf Superintendent.

SEABOARD & ROANOKE

RAILROAD COMPANY.

OFFICE S. & R. R. R. Co.,
PORTSMOUTH, VA., Jan. 1, 1871.

On and after this date, the trains will leave Portsmouth (Sunday excepted) as follows:

Mail train daily at 6 a m,
Through freight trains daily at 1.30 p. m.
Way Freight Trains Mondays, Wednesdays and Fridays at 8.00 a m

ARRIVE AT PORTSMOUTH.

Mail train daily at - - 6:45 P
Through Freight train daily at 4:30 P.
Way Freight Train Tuesdays, Thursdays and Saturdays at 1.30 A. M.

Mail Trains stop at all stations for passengers. Through Freight Trains stops at Bower's Hill, Suffork, Buckhorn, Franklin Boykin's and Seaboard for passengers freight.

Mail train connects at Weldon with the trains of the Wilmington and Weldon, Raleigh and Gaston railroads.
And on Mondays, Weenesdays, and days at Franklin, with steamer for Edenton, Plymouth, and Landings on Black water and Chowan rivers.
E. G. GHIO,
m tf Supt. of Transportation

CHANGE OF SCHEDULE.

RALEIGH & GASTON RAILROAD,
SUPERINTENDENT'S OFFICE,
Raleigh, N. C., Oct. 27, 1873.

On and after Monday, October 27th, 1873, trains on the Raleigh & Gaston Railroad will run daily (Sunday excepted) as follows:

MAIL TRAIN.

Leave Raleigh,	9:35 A. M.
Arrives at Weldon,	3:30 P. M.
Leaves Weldon,	9.50 A. M.
Arrives at Raleigh,	3:45 P. M.

ACCOMMODATION TRAIN.

Leaves Raleigh,	4:45 P. M.
Arrives at Weldon	3:45 A. M.
Leaves Weldon,	2:20 A. M.
Arrives at Raleigh,	2:45 P. M.

Mail train makes close connection at Weldon with the Seaboard and Roanoke Railroad and Bay Line Steamers via Baltimore, to and from all points North, West and Northwest, and with Petersburg Railroad via Petersburg, Richmond and Washington City, to and from all points North and Northwest.
And at Raleigh with the North Carolina Railroad to and from all points South and Southwest, and with the Raleigh & Augusta Air Line to Haywood and Fayetteville.
Accommodation and Freight trains connect at Weldon with Accommodation and Freight trains on Seaboard and Roanoke Railroad and Petersburg Railroad.
And at Raleigh with Accommodation and Freight trains on the Raleigh and Augusta Air-Line and Richmond and Danville Railroad North Carolina Division.
A. B. ANDREWS
Gen. Supt.

PETERSBURG RAILROAD.

OFFICE PETERSBURG R. R. Co.,
Jan. 1, 1872.

On and after this date, the trains over this road will run as follows:

LEAVE WELDON.

Express Train,	7:30 a.m
Mail Train,	4:10 p. m

ARRIVE AT PETERSBURG.

Express,	11:10 a. m
Mail,	7:45 p. m

LEAVE PETERSBURG.

Mail,	9 a. m
Express,	3:0 p. m

ARRIVE AT WELDON.

Leave Petersburg,	8:3 p m
Leave Weldon,	8:0 p m.
Arrive at Weldon,	3:00 p m.
Arrive at Petersburg,	2:0 p m.

GASTON TRAIN.

Leave Petersburg,	7:30 a. m
Leave Gaston,	1:15 p. m
Arrive at Gaston,	12:50 p. m
Arrive at Petersburg,	8:10 p. m
Mail,	9:25 a. m
Express,	7:00 p. m

FREIGHT TRAINS.

The depot will be closed at 5 o'clock p. m No goods will be received after that hour.
J. C. SPRIGGS
de16-tf General Superintendent.

CANNED TOMATOES,

Canned Peaches,
Canned Lobsters,
Deviled Ham
And Turkey.
dec17-tf C. T. MOREL, Agent.

100 TIERCES, BBLS, KEGS, and Tins of Lard.
Five tierces sugar cured hams.
se10-tf G. T. STRONACH & BRO.

LEGISLATIVE DIRECTORY.

SENATE.

C. H. Brogden, Lieut. Governor, President, ex-officio, National Hotel.
W. L. Saunders, Principal Clerk, Yarborough House.
W. H. H. Cowles, Assistant Clerk, Yarborough House.
J. McL. Turner, Engrossing Clerk, Yarborough House.
J. E. Morris, Principal Doorkeeper, Mrs. Branson's.
Guilford Christmas, Assistant Doorkeeper, Jack Bachelor's.
W. J. Wilson, Enrolling Clerk, General Assembly, J. A. Jones.
Allen, W. A., Yarborough House.
Avera, W. H., J. A. Jones.
Barnhardt, J. C., Rev. Mr. Bobbitt's.
Chamberlain, J. L., National Hotel.
Cowles, A. C., Mrs. Pullen's.
Cramer, Jno. T., Mrs. Fentress's.
Cunningham, J. W., Yarborough House.
Davis, W. K., Yarborough House.
Dunham, J. W., Yarborough House.
Ellis, Dr. J. R., Mrs. Koella's.
Ellis, J. W., Yarborough House.
Eppes, Henry, Minor Wilson's.
Flemming, W. W., Yarborough House.
Grandy, C. W., Jr., National Hotel.
Gudger, J. M., J. A. Jones's.
Harris, J. H., corner Lenoir and Salisbury Streets.
Hill, G. N., Mrs. Taylor's
Holloman, Geo. D., Mrs. Tompkin's.
Horton, P., Mrs. Pullen's.
Humphrey, L. W., Yarborough House.
Hyman, J. A., Minor Wilson's.
Johnson, S. L., Exchange Hotel.
King, R. W., Exchange Hotel.
Long, R. T., Mrs. Tompkin's.
Love, Dr. W. L., Rev. Mr. Bobbitt's.
Mobson, G. L., Mrs. Fanny Young's.
McCabe, A., Yarborough House.
McCauley, C. M. T., Exchange Hotel.
McCotter, J., Exchange Hotel.
Merrimon, J. H., National Hotel.
Miller, Dr. W. J. T., Mrs. W. D. Haywood's.
Morehead, J. T., Jr., Yarborough House.
Morehead, J. Turner, Yarborough House.
Murphy, Dr. C. T., National Hotel.
Murray, W. J., Mrs. Koella's.
Nicholson, T. A., Exchange Hotel.
Norwood, J. W., Mrs. Miller's.
Powell, Dr. R. J., Mrs. W. D. Haywood's.
Price, Charles, Yarborough House.
Ransom, E., Exchange Hotel.
Scott, J. S., Mrs. Albert Johnston's.
Seymour, A. S., National Hotel.
Smith, B., Mrs. Fentress's.
Stafford, J. M., Mrs. Evans'.
Todd, J. W., Mrs. Pullen's.
Troy, W. C., Mrs. Albert Johnson's.
Walker, Martin, Cottage Hotel.
Waring, R. P., Mrs. W. D. Haywood's.
Welch, W. T., Mrs. Evan's.
Worth, Dr. J. M., Mrs. Albert Johnson's.

HOUSE.

Robinson, J. L., Speaker, Mrs. Miller's.
Pool, S. D., Principal Clerk, Yarborough House.
Hardy, W. M., Reading Clerk, Mrs. Miller's.
Boyden, A. H., Engrossing Clerk.
Hill, J. H., Principal Doorkeeper, Mrs. Hill's, Newbern street.
Carter, J. E., Assistant Doorkeeper.
Abbott, Marcellus Alford's.
Anderson, of Clay, Mrs. Evans'.
Anderson, of Davie, Exchange Hotel.
Ballard, R. W. Best's.
Bean, Exchange Hotel.
Bennett, Yarborough House.
Blackwell, Mrs. Evans'.
Blythe, Cottage Hotel.
Bowe, Robert Wyche's.
Bowman, National Hotel.
Brooks, Mrs. Taylor's.
Brown, of Davidson, Mrs. Fentress'.
Brown, of Mecklenburg, Yarborough House.
Bryan, of Alleghany, Mrs. Pullen's.
Bryan, of Pitt, Mrs. Tompkins'.
Bryan, of Sampson, Jas. M. Harris'.
Bryan, of Wilkes, Mrs. Fentress'.
Bryant, of Halifax, Minor Wilson's.
Bryson, of Jackson, Mrs. Fentress'.
Bryson, of Swain, Exchange Hotel.
Bullard, Yarborough House.
Bunn, Minor Wilson's.
Byrd, Howell House.
Carson, Jas. M. Harris'.
Carter, Mrs. H. W. Miller's.
Cobb, William Briggs'.
Copeland, Mrs. Taylor's.
Corson, St. Nicholas Hotel.
Costner, Exchange Hotel.
Cox, Mrs. Taylor's.
Craige, Mrs. Branch's.
Darden, Mrs. Tompkins'.
Davis, Mrs. Taylor's.
Dickey, Mrs. Evans'.
Dudley, Robert Wyche's.
Dula, Mrs. Fentress'.
Ellison, At Home.
Fletcher, Marcellus Alford's.
Foster, Mrs. Taylor's
Freeman, Exchange Hotel.
Gant, Mrs. Koella's.
Gidney, Mrs. Albert Johnson's.
Gilbert, City Hotel; rooms at Mr. Grausman's.
Gilmer, Mrs. Koella's.
Godfry, Mrs. Taylor's.
Goodwyn, Yarborough House.
Gorman, At Home.
Grady, W. D. Haywood's.
Gray, Mrs. Taylor's.
Gudger, R. W. Best's.
Guyther, Exchange Hotel.
Hampton, Cottage Hotel.
Hanner, W. D. Haywood's.
Haynes, Mrs. Fentress'.
Heaton, National Hotel.
Hinnant, Jas. M. Harris'.
Houston, Mrs. Evans'.
Hughes, Mrs. Mary A. Byrd's.
Johns, Mrs. Evans'.
Johnston, Yarborough House, Room 15.
Jones, of Caldwell, Maj. A. M. Lewis'.
Jones, of Camden, City Hotel.
Jones, of Northampton, Robert Wyche's.
Jones, of Orange, Mrs. H. W. Miller's.
Jones, of Tyrrell, Mrs. H. W. Miller's.
Jordan, Exchange Hotel.
Joyner, Jas. M. Harris'.
King, Minor Wilson's.
Lindsay, Mrs. H. W. Miller's.
Lloyd, Mrs. Fannie Young's.
Luckey, Yarborough House.
Lutterloh, W. D. Haywood's.
Marler, Mrs. Koella's.
Maxwell, Jas. M. Harris'.
McGehee, Yarborough House.
McLaurin, Mrs. Fannie Young's.
McNeill, National Hotel, No. 32.
Michael, Mrs. Fentress'.
Miller, Mrs. Tompkins'.
Mitchell, Mrs. Evans'.
Mizell, Mrs. Tompkins'.
Moring, W. D. Haywood's.
Moss, Mrs. H. W. Miller's.
Norment, National Hotel.
Outlaw, Yarborough House.
Paschall, Mrs. Taylor's.
Patrick, Mrs. Taylor's.
Perry, of Bladen, Mrs. Taylor's.
Perry, of Wake, Home, Johnston street.
Presson, Exchange Hotel.
Reid, of Mecklenburg, Mrs Koella's.
Reid, of Randolph, Exchange Hotel.
Rhodes, Mrs. Taylor's.
Richardson, Yarborough House.
Scott, Mrs. Taylor's.
Settle, Yarborough House.
Shackleford, Mrs. Albert Johnson's.
Sharp, Mrs. Taylor's.
Shaw, Exchange Hotel.
Shinn, of Cabarrus, Exchange Hotel.
Shinn, of Iredell, Mrs. Koella's.
Sneed, Exchange Hotel.
Stanford, Yarborough House.
Stowe, Mrs. Albert Johnson's.
Tedd, Mrs. Pullen's.
Trivett, Mrs. Fentress'.
Turner, Mrs. Evans'.
Waddill, National Hotel.
Warlick, Mrs. Koella's.
Watson, Mr. Loaner's.
Waugh, Mrs. Pullen's.
Webb, W. D. Haywood's.
Wheeler, Mrs. Albert Johnson's.
Whisnant, Cottage Hotel.
Whitmire, R. W. Best's.
Wiley, Mrs. Koella's.
Williamson, Robert Wyche's.
Winslow, Mrs. Tompkins'.
Woodhouse, Mrs. H. W. Miller's.

A BARGAIN!

One Fine Set of Double Harness, good as new, for sale at
A. C. CANDERS'S & CO.,
jy 30-tf No. 2 Martin street,

10 BBLS N. C. IRISH POTATOES
Just received at
J. M. MONIE'S.

SEED WHEAT AND SEED OATS.

500 Bushels prime Seed Oats.
200 " Lancaster Red Wheat.
10 Tons Patapsco Guano for wheat.
All in store.
WILLIAMSON, UPCHURCH & THOMAS.
oct 15-tf

WHEAT. GUANO FOR WHEAT.

We are receiving to day ten tons Guano, put up expressly for wheat. We know it to be the very best article for that purpose.
WILLIAMSON, UPCHURCH & THOMAS.
sep5tf

BRICKS! BRICKS!!

400,000 Ready for Delivery,
and will be sold lower than the lowest, by
A. C. SANDERS & CO.,
aug 22-tf No. 2 Martin street.

CHOICE OLD GOVERNMENT JAVA COFFEE.

Prime Rio Coffee, Laguyra Coffee,
Gov. Java roasted and ground to order.
All grades of Sugar at the lowest prices.
Prime Leaf Lard,
Navy Beans,
and Pickled Pork.
dec 16-tf C. T. MOREL, Agent.

INSURANCE.

NORTH CAROLINA STATE

LIFE INSURANCE COMPANY,

Raleigh, North Carolina.

CAPITAL, - - - - - - $200,000.

OFFICERS:

Hon. Kemp P. Battle, President.
F. H. Cameron, Vice President.
W. H. Hicks, Secretary.
Dr. E. B. Haywood, Medical Director.
Dr. W. I. Royster, Ass't Medical "
J. B. Batchelor, Attorney.
O. H. Perry, Supervising Agent.

DIRECTORS.

Hon. Kemp P. Battle, Hon. Tod R. Caldwell, Hon. John W. Cunningham, Col. T. M. Holt, Hon. Wm. A. Smith, Dr. W. J. Hawkins, Hon. John Manning, General W. R. Cox, Col. L. W. Humphrey, C. Tate Murphy, Col. Wm. E. Anderson, John G. Williams, Col. W. L. Saunders, R. Y. McAden, Col. A. A. McKoy, I. J. Young, James A. Graham, F. H. Cameron, J. C. McRae, J. B. Batchelor, J. C. Blake, Walter Clark, W. G. Upchurch, J. J. Davis, John Nichols.

FEATURES AND ADVANTAGES.

It is emphatically a Home Company.
Its large capital guarantees strength and safety.
Its rates are as low as those of any first-class company.
It offers all desirable forms of insurance.
Its funds are invested at home and circulated among our own people.
No unnecessary restrictions imposed upon residence or travel.
Policies non-forfeitable after two years.
Its officers and directors are prominent and well-known North Carolinians, whose experience as businesss men, and whose worth and integrity are alone sufficient guarantees of the Company's strength, solvency and success.
THEO. H. HILL, Local Agent,
Raleigh, N. C.

O. H. PERRY,
Supervising Agent.

Good Agents, with whom liberal contracts will be made, wanted in every county in the State.
marl-dtf

GUARDIAN MUTAL LIFE Insurance Company

OF NEW YORK,

ORGANIZED 1859.

ANDREW SYME, RALEIGH, N. C.,

General Agent for North Carolina.

Death Claims Paid, - - $2,000,000.
Assetts, - - - - - - - $1,000,000.
Annual Income, - - - $2,500,000.

ANDREW M. GILL, PRESIDENT
EVERETT CLAPP, VICE-PRESIDENT,
LUCIUS McADAM, SEC'RY AND ACTUARY,
HENRY C. CLENCH, ASST. SECRETARY.

Issues Policies in all the Most Approved Forms and Offers Advantages not Held Out by any Other Company.
my23-3m

ORGANIZED JANUARY 1, 1871.

LYNCHBURG INSURANCE AND *BANKING COMPANY,*

Of Lynchburg, Va.

J. F. SLAUGHTER, PRESIDENT.
C. T WILLS, SECRETARY,

Capital and Assets January 1, 1873.

$645,359.74.

W. TALBOT WALKE, NORFOLK,

General Agent for North Carolina.

Policies written on Dwellings, Merchandise &c., at customary rates, by
J. M. TATE, Agent,
my23-2m Raleigh, N. C.

THE SOUTHERN MUTUAL FIRE INSURANCE COMP'Y

Of Richmond, Va.

Accumulated Capital 1st Jan. 1873
$472,867.23.

Issues Annual Term and Participating Policies.

FARM PROPERTY A SPECIALTY

DR. H. G. DAVIDSON,.....President.
JORDAN H. MARTIN,.....Vice President
J. E. NEISWANGER,.....Secretary

S. B. JONES,
General Agent for North Carolina.

JOSIAH T. WATTS,
may 14-tf Local and Travelling Agent.

PATAPSCO FLOUR.

Our Favorite Maryland Flour, at
POOL & MORING'S.

SIXTY SACKS PRIME WHITE Corn at 90 cents.
sept6-tf A. G. LEE & McMACKIN.

MEAL! MEAL!! MEAL!!!

250 Bushels Fresh Ground Meal for sale by
A. C. SANDERS & CO.,
jy 30-tf No. 2 Martin street,

MISCELLANEOUS.

$9,000. A RARE CHANCE. PERFECT DOUBLE Acting Force Pumps. Two partners, $4,500, each, and business talent, wanted by J. L. KITCHEN, Patentee and manufacturer of the two best pumps in use,

RALEIGH, N. C.

Some territory for sale upon Royalty. Patterns furnished to start, small and large size family pumps, deep well and cistern suction pumps, railroad station, factory and ship pumps, to go by hand or power and satisfaction guaranteed. Has been tested in over 50 fires and saved over $600,000 worth of property, taken the first premum at State Fairs for 3 years. Will give $100 to be shown a pump with more general merits. The demand for and satisfaction given is a guarantee of larger dividends than any business in the United States. These facts will be established if desired. Men with manufacturing ideas, business talent and money will negotiate at once. Send for price list. J. L. KITCHEN.
no19-6m Raleigh, N. C.

WITHOUT AN EQUAL!

Pratt's Astral Oil.

Will not explode.
First premium over all Competitors.
Now used in 400,000 Families.
There has never been an accident directly or indirectly from its use.
It will burn in any Lamp, pure, odorless and safe. Send for Circular.
Hardware House of
no19-tf JULIUS LEWIS & CO.

W. B. HUTCHINGS & CO.,

MANUFACTURERS AND DEALERS IN

Saddles, Bridles Harness &c., &c.

Opposite Tucker Hall,
FAYETTEVILLE STREET,
oct12-3m Raleigh, N. C.

SMOKED BOILING BEEF

Dried Mullet Roes,
Deviled Ham,
Deviled Turkey,
Deviled Tongue,
Fresh Citron,
Fresh Currants,
Choice Goshen Butter,
Prime Cream Cheese,
Preserved Ginger.
oct 22-tf W. C. STRONACH.

SALT.

3 car loads Marshall's Salt,
200 Reams Wrapping Paper,
125 sacks N. C. Flour,
75 Rolls India Bagging,
25 bbls. Fresh Mullets, at
POOL & MORING'S.

JUST RECEIVED!!

LADIES' CLOAKS and ENGLISH WALKING JACKETS. Also WATER-PROOF CLOAKS and REDINGOTES.
W. H. & R. S. TUCKER & CO.

BRANDY AND FRESH Peaches, Pickles, Oysters, Candies, Candles, Matches, Axle Grease, Concentrated Lye, &c., &c.
sept 11-tf G. T. STRONACH & BRO.

COAL AND WOOD.

I have now on hand a supply of "Red Ash," Egg and Nut coal. Also a quantity of Oak, Hickory and Pine Wood.
W. C. STRONACH.

CANDLES.

50 boxes Candles,
40 " Starch,
25 " Cream Cheese, at
POOL & MORING'S.

TURNIPS—GUANO! GUANO!

50 Sacks Patapsco Guano prepared for Turnips, this day arriving.
WILLIAMSON, UPCHURCH & THOMAS.
ju22-tf.

50 BOXES SUGAR CAKES.

10 barrels Gungers.
july 2-tf G. T STRONACH & BRO.

50 BARRELS SYRUP AND Molasses,
50 boxes Cheese,
200 Kegs Nails,
ept 11-tf G. T. STRONACH & BRO.

BAGGING! BAGGING!!

5,000 yards 2¼ full weight Bagging,
2,000 " Borneo Bagging,
Arriving to-day at
sept 4-tf LEACH BROS.

LARD! LARD!! LARD!!!

50 Firkins Pure Leaf Lard,
50 Tubs " " "
Just received at
sept 4-tf LEACH BROS.

MAGNOLIA LIGHT DRAFT GINS, perfect castings, and guaranteed the best Gins in use.
G. T. STRONACH & BRO.
june17-dtf

CARPETINGS AND RUGS.

Largest stock ever offered.
W. H & R. S. TUCKER & CO.
oct 5-tf.

CARMERS COMPOUND COUGH SYRUP.

The very best preparation for Coughs, Colds, Sore Throat and Public Speakers, for sale only at
nov 16-6t CARMER'S Drug Store.

CAMPHOR AND GLYCERINE LOTION.

The best and cheapest preparation for chaps, &c., at
nov 16 6t CARMER'S Drug Store.

FINE TOILET GOODS,

Consisting of Combs, Brushes, Pomades, Extracts, Colognes, Soaps, Tooth-Brushes, Dentrifrices, &c., &c. Just received at
nov 16-6t CARMER'S Drug Store.

FINE WHISKEY, RUM, GIN, French Brandy and Wines, just received at
nov 16-6t CARMER'S Drug Store.

A FINE LOT OF FRESH Drugs, Chemicals and Patent Medicines, just received at
nov 16-6t CARMER'S Drug Store.

THE BEST BRANDS OF Cigars in the city, at
CARMER'S DRUG STORE,
No. 11 Fayetteville Street,
nov 16-6t Raleigh, N. C.

ONE HUNDRED GRATES,

ALL PATTERNS.

oct 28-tf JULIUS LEWIS & CO.

LIME, LIME, LIME.

200 Barrels fresh Rockland Lime,
Going in store to-day in prime order.
WILLIAMSON, UPCHURCH & THOMAS.
oct 15-tf

OVENBURSTER Superior Family Flour, equal to the best at reduced price. Try it.
sy 17-tf R. F. JONES & CO.

10 BBLS N. C. APPLES,

Choice lot. Just received at
J. M. MONIE'S.

SCHOFIELD'S PATENT COTTON PRESSES,

The best in use. Call and get a circular.
sept6-tf A. G. LEE & McMACKIN.

CORN, CORN, CORN, CORN.

500 bushels just received.
july 5-tf R. F. JONES & CO.

A LARGE LOT OF CIGARS, price to suit. Consigned.
sept6-tf A. G. LEE & McMACKIN.

20 BBLS. NEW SNOW Flake Family Flour.
aug 26-tf LEACH BROS.

ONE MAGNOLIA 40 SAW COTTON Gin, drawn at the Gift Concert, for sale low at
oct 28-tf ALLCOTT'S.

FRESH CANNED GOODS, PEACHES, Tomatoes, Oysters, Lobsters and Salmon, at MOSELEY'S.

HARDWARE.

BREWSTER'S COTTON KING

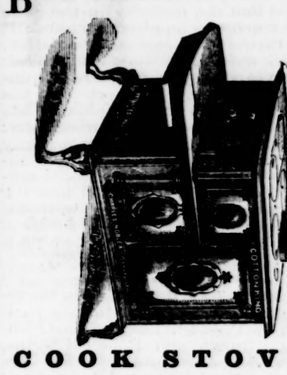

COOK STOVE

the best and cheapest.

House Furnishing Goods of all Kinds.

Old Stoves

bought, sold and taken in exchange.
All Stoves sold warranted.

Wake Non-Explosive Oil,

160 fire test; will not burn from a flame; better than any sold in Raleigh. Made for me by the best oil refinery North.

A Full Stock of Lamp Goods.

The WAKE OIL for sale, wholesale and retail.
J. C. BREWSTER,
dec 12-tf No. 4 Hargett St., Raleigh, N. C.

CHARLES PRATT:

NEW YORK, May 13th, 1869.

DEAR SIR:—The undersigned, officers of Fire Insurance Companies, have noticed, with pleasure, your endeavors to introduce a safe and reliable illuminating oil, in place of the cheap and low grades of Kerosene Oil so commonly used. The merits of your "Astral" Oil, which are so generally conceded by scientific men, the press, and the public at large, leads us to hope that your endeavors may be crowned with success, and that consumers will fully protect themselves from FIRE and ACCIDENT, by the use of an oil which is PERFECTLY SAFE.
Such we think the "Astral" Oil to be (standing as it does a test of 155 degrees against 110 degrees of best Kerosene,) and we feel that its general introduction as security, would materially diminish the Fire Risks on all buildings in which Kerosene is stored or used.
Robt. D. Hart, President Astor Fire Insurance Company.
J. V. Harriott, President Fireman's Insurance Company.
B. S. Walcott, President Hanover Fire Insurance Company.
E. J. Lowber, President Corn Exchange Insurance Company.
George W. Savage, President International Insurance Company.
Stephen Crowell, President Phœnix Insurance Company.

Special attention is called to the following letter, from Prof. W. C. Kerr, Geologist for the State of North Carolina:

GEOLOGICAL ROOMS,
Raleigh, N. C., July 4th, 1870.

JULIUS LEWIS, ESQ.:—Dear Sir—I have subjected the sample of PRATT'S ASTRAL OIL you sent me to a rigorous fire test. I find it does not flash below 145 degrees, nor burn below 155 degrees. I consider it PERFECTLY SAFE.
Yours, W. C. KERR.

No Change of Lamps Required—will Burn in any Lamp.

FOR SALE ONLY BY
JULIUS LEWIS & CO.,
Dealers in
Lamp-Goods, Oils, and Hardware of Every Description.
RALEIGH, N. C.
dec 2-tf

INSURANCE.

THE CONNECTICUT MUTUAL Life Insurance Company

OF HARTFORD, CONN.

ORGANIZED IN 1846.

ACCUMULATED ASSETS OVER
$35,000,000.00.

SURPLUS OVER $5,000,000.00.

(By Surplus is meant the actual Assets over and above all